

GFK-2409
New In Stock!
GE Fanuc Manuals

<http://www.pdfsupply.com/automation/ge-fanuc-manuals/rx3i-plc/GFK-2409>

rx3i-plc
1-919-535-3180

PACSystems RX3i Max-ON Hot Standby Redundancy Manual,

www.pdfsupply.com

Email: sales@pdfsupply.com

GFK-2409
New In Stock!
~~GE Fanuc~~ Manuals

<http://www.pdfsupply.com/automation/ge-fanuc-manuals/rx3i-plc/GFK-2409>

rx3i-plc
1-919-535-3180

PACSystems RX3i Max-ON Hot Standby Redundancy Manual,

www.pdfsupply.com

Email: sales@pdfsupply.com

GE Fanuc Intelligent Platforms
Programmable Control Products

PACSystems® RX3i

Max-On Hot Standby Redundancy

User's Manual, GFK-2409A

February 2009

Warnings, Cautions, and Notes as Used in this Publication

Warning

Warning notices are used in this publication to emphasize that hazardous voltages, currents, temperatures, or other conditions that could cause personal injury exist in this equipment or may be associated with its use.

In situations where inattention could cause either personal injury or damage to equipment, a Warning notice is used.

Caution

Caution notices are used where equipment might be damaged if care is not taken.

Note

Notes merely call attention to information that is especially significant to understanding and operating the equipment.

This document is based on information available at the time of its publication. While efforts have been made to be accurate, the information contained herein does not purport to cover all details or variations in hardware or software, nor to provide for every possible contingency in connection with installation, operation, or maintenance. Features may be described herein which are not present in all hardware and software systems. GE Fanuc Automation assumes no obligation of notice to holders of this document with respect to changes subsequently made.

GE Fanuc Automation makes no representation or warranty, expressed, implied, or statutory with respect to, and assumes no responsibility for the accuracy, completeness, sufficiency, or usefulness of the information contained herein. No warranties of merchantability or fitness for purpose shall apply.

The following are trademarks of GE Fanuc Automation, Inc.

| | | | |
|-------------------|-------------|-------------|--------------|
| Alarm Master | Helpmate | ProLoop | Series Six |
| CIMPLICITY | Logicmaster | PROMACRO | Series Three |
| CIMPLICITY 90-ADS | Modelmaster | PowerMotion | VersaMax |
| CIMSTAR | Motion Mate | PowerTRAC | VersaPoint |
| Field Control | PACMotion | Series 90 | VersaPro |
| GEnet | PACSystems | Series Five | VuMaster |
| Genius | Proficy | Series One | Workmaster |

| | | |
|------------------|--|------------|
| Chapter 1 | Introduction | 1-1 |
| | Welcome | 1-1 |
| | Installing Max-ON RX3i Software..... | 1-3 |
| | System Requirements | 1-3 |
| | To Install Max-ON RX3i Software | 1-3 |
| | Uninstalling Max-ON RX3i Software | 1-4 |
| | Max-ON RX3i Component Installation | 1-5 |
| | Technical Support | 1-9 |
| | GE Fanuc Global Care Web Site | 1-9 |
| | North America..... | 1-9 |
| | Asia..... | 1-9 |
| | Europe, Middle East, and Africa..... | 1-9 |
| | South America | 1-9 |
| | Online Help..... | 1-10 |
| Chapter 2 | System Overview | 2-1 |
| | Architecture | 2-1 |
| | Software Components..... | 2-3 |
| | Hot Standby Redundancy Operation..... | 2-4 |
| | Failover Time..... | 2-5 |
| | Synchronized Data Transfers..... | 2-5 |
| | I/O Bus Topologies | 2-6 |
| | Genius Dual Bus I/O Capacity..... | 2-6 |
| | Selecting the I/O | 2-7 |
| | Demo Mode Operation | 2-8 |
| Chapter 3 | Building a Max-ON RX3i Hot Standby Application..... | 3-1 |
| | Max-ON RX3i Project..... | 3-1 |
| | Project Workflow | 3-2 |
| Chapter 4 | The Max-ON RX3i Configuration Utility..... | 4-1 |
| | Max-ON RX3i Projects | 4-1 |
| | Working with the Max-ON RX3i Configuration Utility | 4-6 |
| | Adding Genius I/O Devices | 4-17 |
| | Project Information | 4-29 |
| | User Defined Alarms | 4-30 |
| Chapter 5 | Programming Considerations | 5-1 |
| | Advanced Topics | 5-16 |
| Chapter 6 | Configuring the Hot Standby Redundancy CPUs | 6-1 |
| | Configuring PLC A..... | 6-2 |
| | Configuring PLC B..... | 6-13 |

| | | |
|-------------------|---|------------|
| Chapter 7 | Configuring the I/O Devices | 7-1 |
| | Configuring the Ethernet I/O Devices | 7-1 |
| | Configuring the Genius I/O Devices | 7-3 |
| Chapter 8 | Diagnostic Tools | 8-1 |
| | Step 2 – Configure Ethernet Connections to the PLCs | 8-3 |
| | Step 3 – Use the Max-ON RX3i Diagnostic Tool | 8-4 |
| | System Status | 8-5 |
| | Alarms..... | 8-6 |
| Appendix A | System Considerations | A-1 |
| | General Max-ON RX3i Considerations | A-1 |
| | Improving Ethernet Sync Efficiency Using PLC Sweep Mode | A-1 |
| | Hot-Swapping IC693/IC694BEM331 Modules | A-3 |
| Appendix B | Frequently-Asked Questions | B-1 |
| Appendix C | Quick Start Guide Using Ethernet I/O | C-1 |
| Appendix D | Updating an Existing Application..... | D-1 |
| | Overview..... | D-1 |
| | Updating an Existing Max-ON RX3i Application | D-3 |
| | Backup the Application | D-3 |
| | Updating from Releases Prior to 3.14 | D-5 |
| | Add EGD Exchanges to PLC A | D-5 |
| | Add EGD Exchanges to PLC B | D-11 |
| | Update the Max-ON Drivers | D-17 |

Chapter *Introduction*

1

Welcome

Thank you for choosing Max-ON RX3i Hot Standby Redundancy software and GE Fanuc PACSystems™ RX3i controllers to implement your critical control project.

Max-ON RX3i Software consists of several software components, some of which execute in a pair of Hot Standby PACSystems Max-ON RX3i Controllers, and some of which execute upon your programming workstation.

The PACSystems controller-based software consists of a set of application blocks that perform the Redundancy portion of the Hot Standby application. These application blocks are provided as part of a Proficy™ Machine Edition Project that is the starting point of your redundant automation application. Using GE Fanuc's Proficy Logic Developer PLC programming software, you add your application logic to this project, and then store the overall project to each of the Hot Standby controllers.

The Max-ON RX3i Configuration Utility, which is launched from the Logic Developer PLC Project, provides a utility to allow the control system designer to customize the functionality of the redundant system.

A Proficy View Max-ON RX3i Project is also provided to monitor the status of the Redundant System and to display diagnostic information.

With the Max-ON RX3i LD Project , you can:

- Create a Hot Standby system that operates using a combination of GE Fanuc Genius™ I/O, Field Control™, Series 90™-30 remote Genius drops, and Genius VersaMax™ I/O, as well as Series 90-30 and PACSystems RX3i Ethernet NIUs.
- Provide data synchronization using an Ethernet LAN.

With the Max-ON RX3i Configuration Utility software, you can:

- View and Modify the parameters of the Hot Standby Redundancy system:
 - Redundant System Parameters
 - Synchronization Data Groups
 - Synchronization Network Interface Parameters
 - Genius I/O Bus definitions

With the Max-ON RX3i View Project, you can:

- Establish a communication link to the Hot Standby CPUs to:
 - Monitor system-level alarms in real-time
 - Monitor performance characteristics in real-time
 - Display information about the Redundant system: Max-ON driver version, CPU modules

Installing Max-ON RX3i Software

System Requirements

Max-ON RX3i Software may be installed on a PC that has the minimum requirements shown below:

- 1 GHz Pentium class processor
- 256 MB RAM or more
- Windows XP Professional Service Pack 2, Windows 2000 Professional Service Pack 4
- 50 MB of free disk space

NOTE: Max-ON RX3i Software requires Logic Developer PLC Professional Edition Release 5.80 LD PLC SIM 1 or later.

To Install Max-ON RX3i Software

1. Make sure that you have installed Proficy Machine Edition release 5.8 SIM 1 or later. This is required to configure and program the Max-ON RX3i CPU.
2. It is recommended that you close all applications including virus checking, Internet Explorer, and HMI software that might be running in the background. You may need to check the task manager to determine if other applications are running. As a further precaution, it is also recommended that you re-boot the PC to make sure components that Max-ON RX3i Configuration Utility needs to update are not running during the installation process.
3. Put the Max-ON RX3i Software CD in CD-ROM Drive.
4. Select the CD drive from Windows Explorer.
5. Double click Setup.exe.
6. Follow the user prompts to complete the installation.

Uninstalling Max-ON RX3i Software

Max-ON RX3i Software can be uninstalled only from the computer upon which it is installed. It cannot be uninstalled over a network. You can uninstall Max-ON RX3i Software from the Add/Remove Programs option on the Windows Control Panel or from the Windows Start Menu.

If the computer has other GE Fanuc software products installed, Max-ON RX3i Software can be uninstalled without removing any files needed by those applications. To uninstall Max-ON RX3i Software, do the following:

1. Choose Uninstall from the Start Menu or the Control Panel.
2. A dialog box appears asking if you are sure you want to uninstall.
3. Confirm the Uninstall.
 - All files relating to Max-ON RX3i Software will be removed from the hard drive. Any files used by both Max-ON RX3i Configuration Utility and another application will be left on the system.
 - All registry entries relating to Max-ON RX3i Software will be removed from the systems registry.
 - Icons for Max-ON RX3i Software will be removed from the Start Menu.
 - Any data you created (for example, Project that you have created) will be left on the system.

Note: You may also uninstall Max-ON RX3i Software by choosing Add/Remove Programs from the Control Panel, then selecting Max-ON RX3i Tools.

Max-ON RX3i Component Installation

The default settings for the Max-ON RX3i software installation places the Max-ON RX3i Software and the associated project components in the GE Fanuc Automation directory.

The Max-ON RX3i components are installed in the tree structure as shown below:

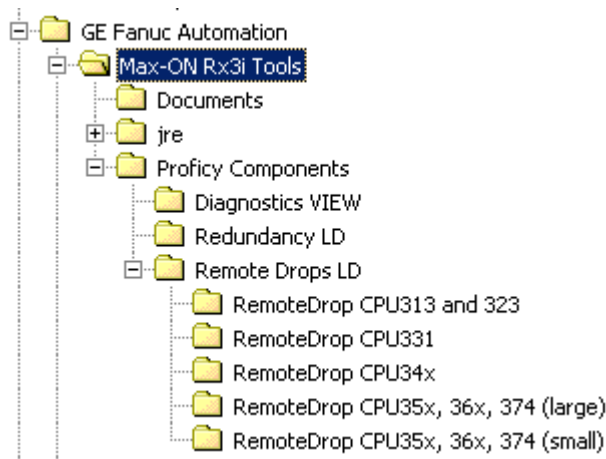

The Max-ON RX3i Configuration Utility is located in *Max-ON RX3i Tools* directory. It is launched by double-clicking on the Max-ON RX3i configuration file (config.mx3) located in the Proficy Logic Developer PLC project.

The default Max-ON RX3i Hot Standby Redundancy application project, named *Max-ON RX3i LD Project vx_yy.zip*, is located in the *Redundancy LD* directory. This project must be brought into your Proficy Machine Edition development environment using Proficy Machine Edition's *File > Restore Project...* menu.

A Proficy View Diagnostic project is located in the *Diagnostics VIEW* directory. When it is active, this diagnostic utility displays key information regarding the operation and state of the redundant CPU pair. This project must also be brought into your Proficy Machine Edition development environment using Proficy Machine Edition's *File > Restore Project...* menu.

Adding the Max-ON RX3i Hot Standby Redundancy Application Project to Proficy Machine Edition

The default Max-ON RX3i LD project is added to the Machine Edition project Navigator by using the *File > Restore Project...* menu item. Select the Project Navigator window making certain that there is no project open at this time.

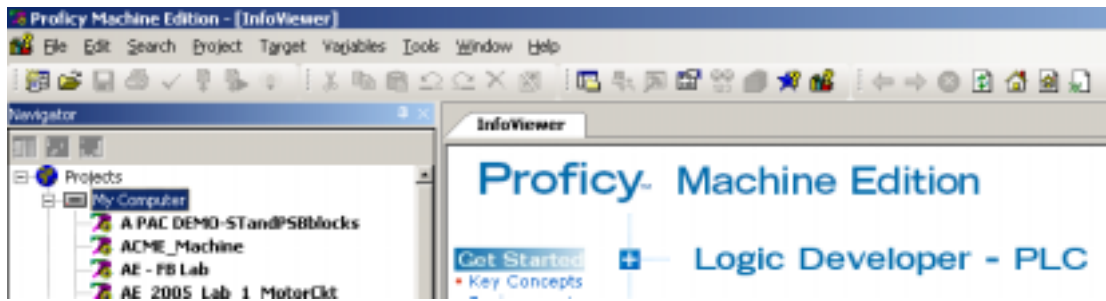

Using the *File* menu, click on *Restore Project...*

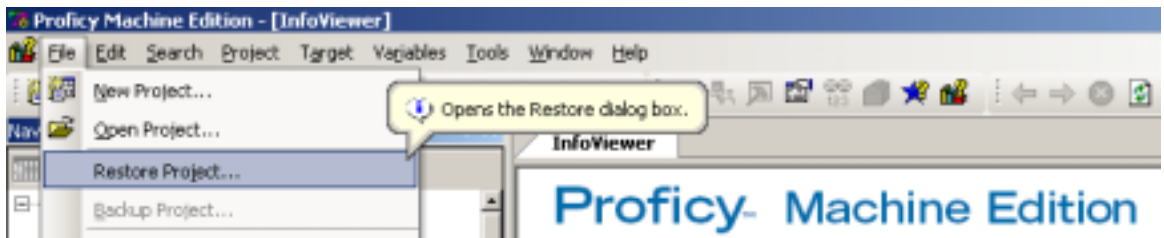

Navigate to the *Proficy Components* directory, then to the *Redundant LD* directory. Make certain that the selection for **Files of Type** has been set to *Proficy Machine Edition (*.zip)*.

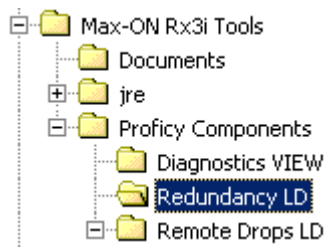

Select the *Max-ON RX3i LD Project vx_yy.zip* file.

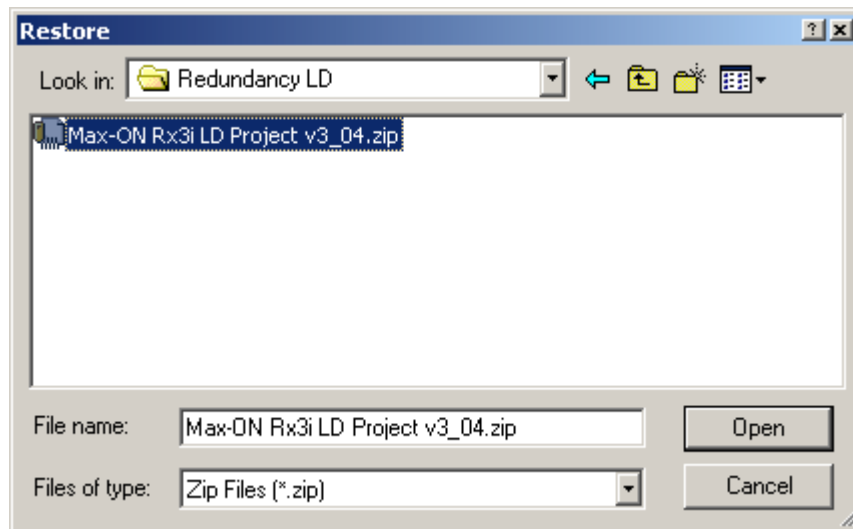

When you click on *Open*, a new project will be added to the Proficy Navigator window.

Now you may give this new Project a descriptive project name. You may also use this project to create a Machine Edition project template that can be used as a starting point for future Max-ON RX3i projects.

Launching the Max-ON RX3i Configuration Utility

The Max-ON RX3i Configuration Utility is launched from the Machine Edition project. Open the project that you restored in the previous section. There are three targets in the project:

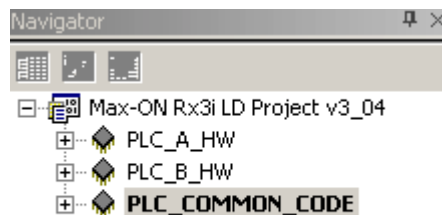

- *PLC_A_HW* – This target contains the hardware configuration for PLC A. It must be edited to reflect the hardware settings and components in your system. Then it must be downloaded to PLC A (only).
- *PLC_B_HW* – This target contains the hardware configuration for PLC B. It must be edited to reflect the hardware settings and components in your system. It will be very similar to PLC A hardware configuration, except for certain items such as IP addresses, Genius bus controller settings, etc. In a similar fashion, this configuration must be downloaded to PLC B (only).

- *PLC_COMMON_CODE* – This target contains the core logic for the Max-ON RX3i redundancy application. You must add your application logic starting in the rung that follows the call to the core Max-ON RX3i logic (hbr_000). The logic from this target will be downloaded to both PLC A and PLC B. Note that the download consists of the PLC Logic only, the Hardware Configuration option must be unchecked.

You navigate to the Max-ON RX3i Configuration Utility by following these steps:

1. Select the target *PLC_COMMON_CODE*.
2. Expand the tree structure so that the *Supplemental Files* folder named *Documentation Files* is visible.

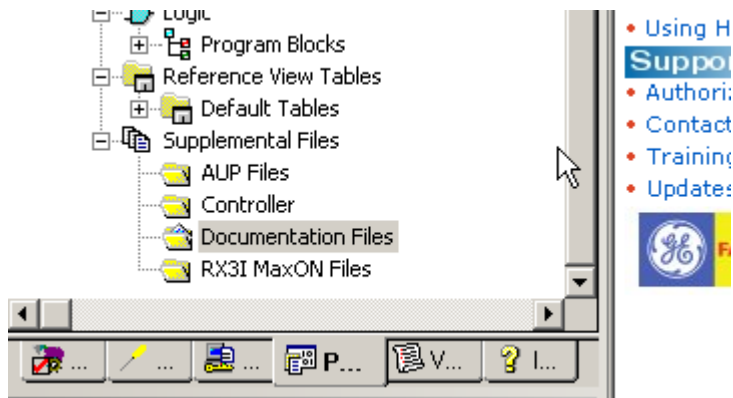

3. Double-click on *Documentation Files*. This will launch *Windows Explorer* for this directory.
4. Click on the *Max-ON Project* directory to display its contents. The Explorer window will be similar to what is shown below.

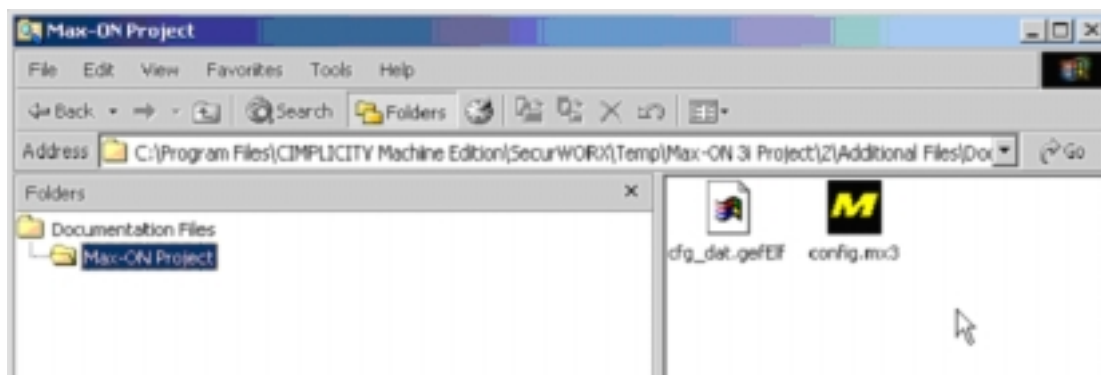

5. Double-click on the Max-ON RX3i Configuration file named *config.mx3*. This launches the Max-ON RX3i Configuration Utility.
6. You may now examine and edit the parameters of the Max-ON RX3i redundant system.

Technical Support

Technical Support is available at no charge for 90 days after purchase. A support agreement can be purchased from your local GE Fanuc distributor if extended support is required.

If problems arise that can't be solved using the information in your product manual, online Help system, Proficy GlobalCare knowledge base, or the GE Fanuc Technical Advisor knowledge base, contact us by telephone, fax, or mail. When contacting us, call from a telephone near your computer and have your Machine Edition software running. Have the following information handy to help us assist you as quickly as possible:

- Proficy Machine Edition software installation serial number, the Proficy Machine Edition software Product name, and version number from the **Help >About** dialog box.
- The brand and model of any hardware in your system.
- Operating system and version number.
- The steps you performed prior to the problem occurring.

GE Fanuc Global Care Web Site

The GE Fanuc Global Care Web Site offers product, service, and support information for GE Fanuc hardware and software products. The Global Care web site is located at:

<http://globalcare.gefanuc.com/>

Visit this site for the latest up-to-date technical information.

North America

Support Hotline: 1-800-GEFANUC (1-800-433-2682)

Fax: (780) 420-2049

Internet: <http://globalcare.gefanuc.com/>

Email: support@gefanuc.com

Comments about our manuals and help: doc@gefanuc.com

Mailing Address: GE Fanuc, 2700 Oxford Tower, 10235 - 101 St., Edmonton, AB, Canada, T5J 3G1

Asia

Japan: Telephone 81-3-5405-7555; fax 81-3-5405-7550

China: Telephone 0086-21-32224555 x200; fax 0086-21-62793066

Europe, Middle East, and Africa

Europe, Middle East, and Africa: + 800 1 GE FANUC or + 1 780-401-7717

Internet: For up-to-date contact information, visit <http://www.gefanuc-europe.com/>.

E-mail: support.emea@gefanuc.com

South America

Telephone: +58 (261) 760 2862

Fax: +58 (261) 765 0909

Internet: <http://www.gefanuc.com/> (visit our Portuguese web site at <http://www.gefanuc.com.br/>)

E-Mail: luis.wilhelm@gefanuc.com

Mailing Address: GE Fanuc Automation Latin America, Calle 120 con Av. 17, Los Haticos -GE Turbimeca Maracaibo, Venezuela

Online Help

If you have a question about Max-ON RX3i, first consult the online help. This may be accessed from the main menu in Max-ON RX3i Configuration Utility software. To obtain help, select the main menu item *Help*, then *Contents & Index*.

For PLC hardware questions, consult the documentation that was shipped with the hardware product.

Architecture

A Max-ON RX3i Hot Standby Redundancy system consists of two PACSystems Max-ON RX3i Controllers, at least one dedicated Ethernet Synchronization link, and an I/O system comprised of at least one I/O LAN.

The Ethernet Synchronization link is used to exchange status and synchronization data between the two Max-ON RX3i Controllers. For higher system availability, dual redundant LANs may be employed.

The I/O LAN is used to communicate with the I/O devices that are attached to it. The I/O system may be implemented using a combination of Ethernet drops (Series 90-30 ENIU or PACSystems RX3i ENIU); or Genius drops (Genius I/O, Field Control I/O, VersaMax I/O, or Remote I/O drops based upon Series 90-30 I/O). The example below shows the Max-ON RX3i controllers connected to a single Ethernet I/O LAN.

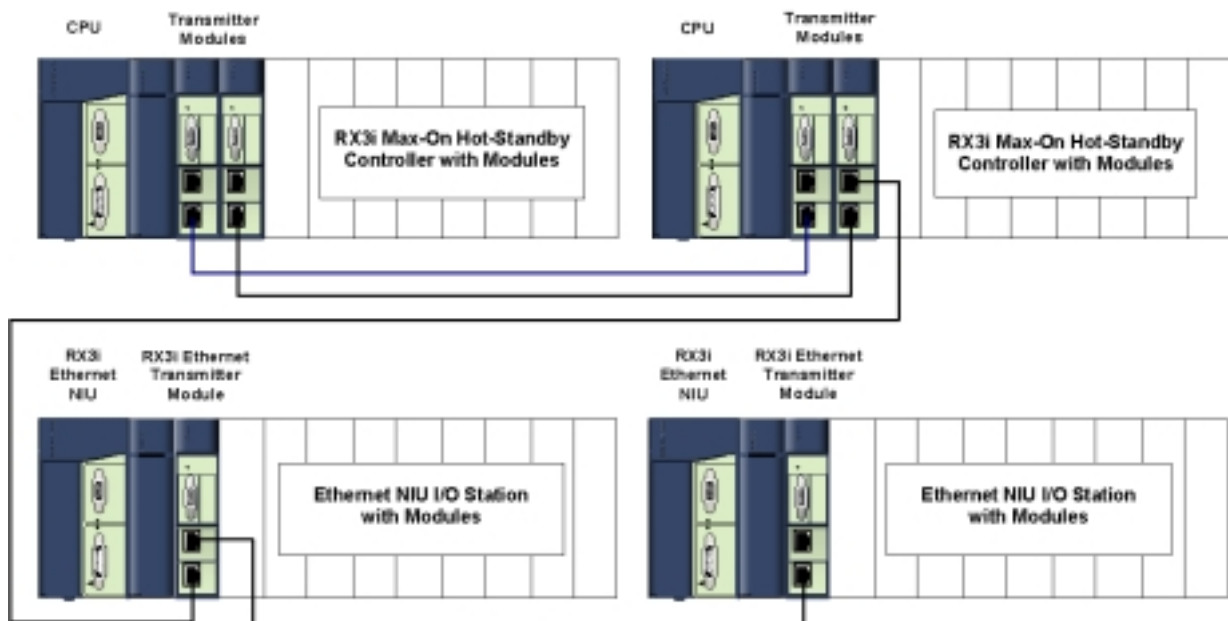

Max-ON RX3i has been designed to satisfy applications that have high performance requirements. It has support for up to 8 simplex or 4 dual Genius I/O busses, and up to 3 Ethernet I/O busses.

The example below shows the Max-ON RX3i controllers connected to a single Genius I/O LAN. This example includes dual Ethernet synchronization LANs:

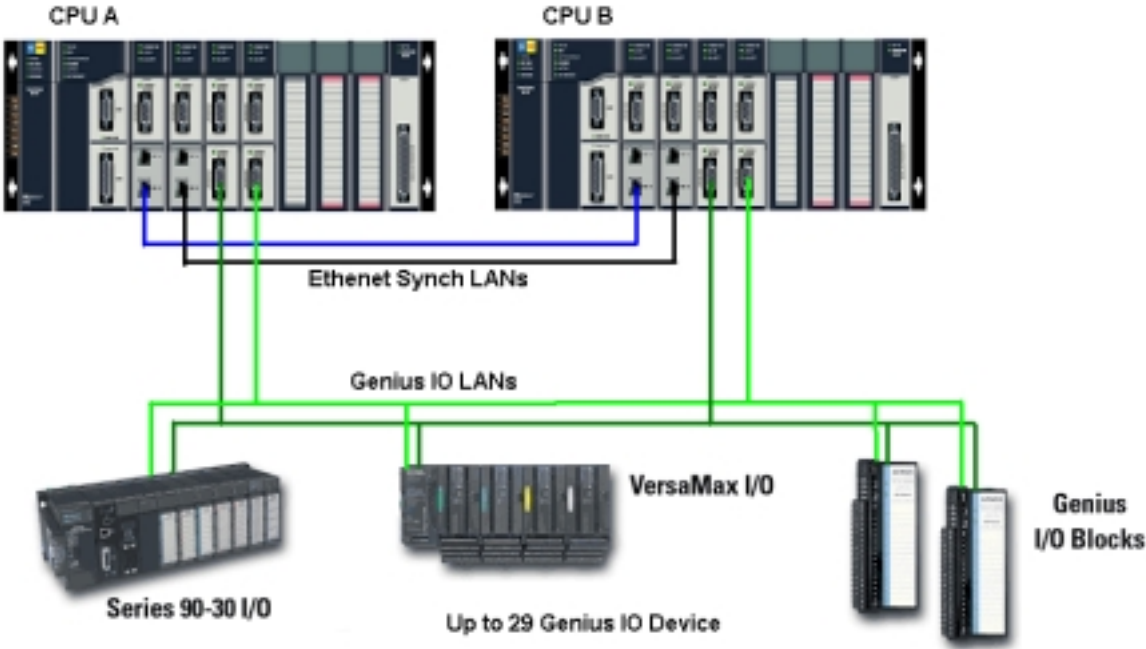

Max-ON RX3i provides the following functionality:

| | |
|----------------------------------|--|
| Discrete Inputs (%I) | 2048 |
| Discrete Outputs (%Q) | 2048 |
| Analog Inputs (%AI) | 1024 |
| Analog Outputs (%AQ) | 256 |
| Synchronized Internal Coils (%M) | 4096 |
| Synchronized Registers (%R) | 8000 |
| I/O Busses | Up to eight simplex Genius busses, or Up to four dual Genius busses Up to 29 devices per simplex or dual bus; Up to 3 simplex Ethernet busses, or one dual Ethernet bus |
| Synchronizing LANs | One or two Ethernet LANs |
| CPU Model | IC695CMU310 |
| I/O Families | Ethernet: Series 90-30 Ethernet NIU or PACSystems RX3i Ethernet NIU Genius: Genius Block, Field Control, VersaMax, Remote 90-30 Drop |

Software Components

Max-ON RX3i software consists of several components, some of which execute in the Hot Standby Controllers, and some of which execute in your programming workstation. A base Logic Developer PLC Project provides the basic template for the Logic of the Redundant System. This project is modified by the system designer to add the other necessary Logic to perform the user application, and then the final application is stored in the Controllers using Proficy Logic Developer PLC.

You may think of the software provided in the Project template for the Controllers as “drivers” that handle the complex tasks associated with Hot Standby redundancy. These drivers allow the two Controllers to behave as a single Controller from the perspective of your application.

The Max-ON RX3i Configuration Utility allows the system designer to customize the parameters of the Max-ON RX3i drivers and to specify the hardware that is contained within the system. The Max-ON Configuration Utility software operates in Windows XP Professional, Windows NT4.0, and Windows 2000 Professional.

The Max-ON RX3i Configuration Utility software allows you to define the way your system is constructed and how you want the system to operate. It provides additional information that is not included in the Hardware Configuration files produced by Logic Developer PLC.

The Max-ON RX3i software includes a Proficy View Diagnostic Project that allows you to observe the way your system is operating and helps you to diagnose problems. This Project displays the operational status of the redundant system in real time.

The Max-ON RX3i software also includes a set of projects to configure Series 90-30 Remote Genius Drops.

The Max-ON RX3i software components are organized as follows:

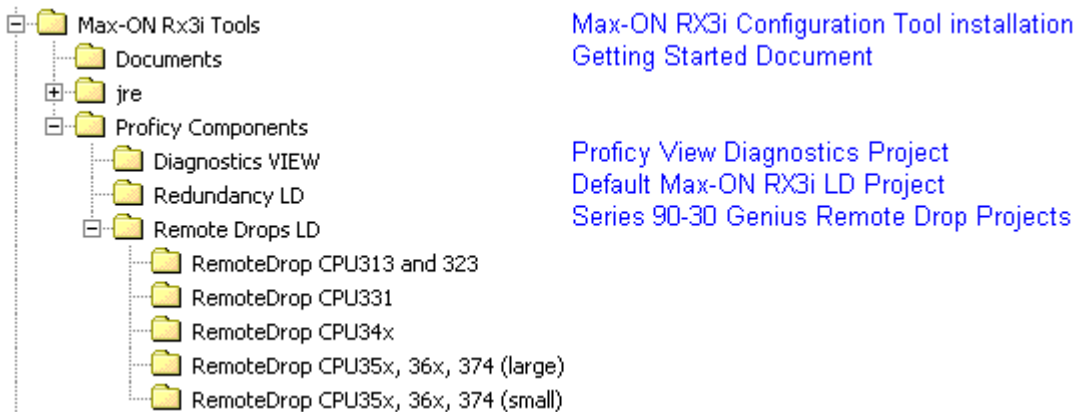

A Max-ON RX3i Quick Start Project is also included on the Max-ON RX3i Software CD. This Quick Start Project also includes 3 RX3i ENIU targets.

Hot Standby Redundancy Operation

During each controller scan, the Max-ON RX3i redundancy drivers are solved first, and then your application logic is solved. The Max-ON RX3i redundancy drivers handle the following functions:

- **Determine Mastership** – One CPU operates as the Master. The other operates as the Backup. Output devices use the output states from the Master only. In a Max-ON RX3i system, the user may specify either PLC to be the preferred Master. If no preference is specified, then Mastership “floats” between the PLCs. The current Master retains its status until it fails or until the user switches Mastership, at which time the Master and Backup exchange their roles.
- **Transfer Synchronization Data** – If the Master fails, the Backup must be prepared to control the process using the latest internal states from the ex-Master. These states may represent such things as latched coils, timer/counter values, PID values, system set points, and perhaps user-calculated values.
- **Enforce an Orderly PLC Startup** – When a failed PLC is returned to service, it must not attempt to assume control of the system prior to being synchronized to the current Master. If both PLCs startup simultaneously, then whichever one was the last valid Master assumes the Mastership.
- **Process Genius Dual Bus I/O Devices** – When the system uses dual Genius I/O busses, input devices are mapped automatically from the active I/O LAN into the PLC’s input reference tables.
- **Execute Diagnostic Tests** – Automatically post time-stamped fault messages into the Max-ON RX3i Alarm Table. Identify system problems such as bus faults, loss of devices, change of Mastership, program restart, and power-up event.

Failover Time

The Mastership Time of the Max-ON RX3i system determines the Failover Time. The Failover Time is the time required for control of the system to transfer from the Master Controller to the Backup Controller.

Mastership Time: This is the time interval for the Backup Controller to recognize that the Master Controller has failed. It takes one or two CPU scans plus one Synchronized Data Transfer period to determine that the Master has failed. Then it takes an additional scan to activate the output data stream in the Backup Controller.

For the Ethernet I/O LAN, the Remote Ethernet drop will start using the data from the Backup Controller as soon as it detects that:

1. The Backup is now the Master
2. The Master is no longer sending data

For the Genius IO LAN, Lacking output data from the current Master's GBC, each output circuit on each device on the Genius I/O LANs will hold its last state for up to 2.5 seconds before it assumes the Default State unless there is output data from the Backup GBC. (This assumes that each device has been configured for either BSM present or for long timeout.) Then the output device will begin using output data from the other GBC.

Synchronized Data Transfers

Data may be synchronized from the Master to the Backup on a continuous basis in order to assure that the Backup controller's data is always in sync with the Master's. Max-ON RX3i supports up to 6 groups of synchronization data for each data type listed below. The groups do not have to be contiguous. Each group is specified by a starting reference address and a length. For each data type, the lengths are added together and the sum must not exceed the value in the corresponding column below.

| | Registers %R | Discrete Outputs %Q | Internal Coils %M | Analog Outputs %AQ |
|-------------------|------------------------|-------------------------------|-----------------------------|------------------------------|
| Max Length | 8000 | 2048 | 4096 | 256 |
| Range | 1 - 8000 | 1 - 2048 | 1 - 4096 | 1 - 256 |

I/O Bus Topologies

The Max-ON RX3i application supports the use of single (non-redundant) and/or dual (redundant) busses interfacing to the I/O devices.

- A Max-ON RX3i controller supports up to four Ethernet LANs. At least one Ethernet Interface must be dedicated to the Synchronization Link. This allows up to 3 additional Ethernet Interfaces that may be used as dedicated Ethernet I/O LANs. Support is also available for a single duplex Ethernet I/O LAN.

| <i>Simplex Ethernet I/O Busses</i> | <i>Dual Ethernet I/O Busses</i> |
|------------------------------------|---------------------------------|
| Up to 3 | 1 |

NOTE: Redundant IP on the Primary and Secondary Synchronization LANs is not available.

- Max-ON RX3i supports up to four redundant Genius LANs or up to eight non-redundant Genius LANs, or a mixture of the two. However, the system may not have more than eight Genius bus controllers in a Controller.

| <i>Simplex Genius I/O Busses</i> | <i>Dual Genius I/O Busses</i> |
|----------------------------------|-------------------------------|
| Up to 8 | Up to 4 |

Redundant busses are superior to non-redundant busses when there is a requirement to protect against cable failures or Genius bus controller failures.

When the primary consideration is to protect against cable failures, then the system designer should consider separating the cables so that a single mechanical failure does not damage both cables.

Genius Dual Bus I/O Capacity

The maximum allowable I/O capacity for Max-ON RX3i redundant system that is configured for Genius Dual busses is as follows:

| <i>Discrete Inputs</i> | <i>Discrete Outputs</i> | <i>Analog Inputs</i> | <i>Analog Outputs</i> |
|------------------------|-------------------------|----------------------|-----------------------|
| 2048 | 2048 | 1024 | 256 |

Selecting the I/O

Max-ON RX3i systems may be implemented using any combination of the following I/O:

| | |
|---------------------------------|--|
| Ethernet NIUs | Ethernet NIUs are remote I/O drops that are based on standard 90-30 or PACSystems RX3i hardware. These remote drops communicate to the redundant controllers using Ethernet Global Data. These NIUs are configured using Logic Developer PLC. |
| Genius Block | Genius blocks are intelligent, self-contained, configurable I/O modules. The blocks are available as discrete, analog, and special purpose types, such as the high-speed counter. Many of the blocks offer advanced diagnostic capabilities such as open circuit, short circuit, and overload detection. Each block is configured using a hand-held monitor. |
| Genius Field Control | Genius Field Control is a family of versatile, modular I/O devices. The I/O modules are small and rugged and are available in both discrete and analog versions. I/O Terminal Blocks provide universal field wiring terminals for the I/O modules, allowing I/O module types to be mixed on the same I/O Terminal Block. The I/O Terminal block is mounted on a DIN rail. As many as eight Field Control I/O modules (four I/O terminal blocks) can be connected to one Bus Interface Unit. Together, they make up a Field Control "station". The bus interface unit provides either a single or a dual, redundant LAN connection to the Hot Standby PLCs. Each station is configured using a hand-held monitor. |
| Genius Remote 90-30 Drop | Genius Remote 90-30 drops consist of a Series 90-30 CPU, power supply, base plate, and one Genius bus controller for a single LAN connection or two bus controllers for a dual, redundant LAN connection. Normally, input and output modules are installed in the base. A Scanner routine executes in the drop's CPU. This routine scans all input devices and transmits the input states to the Hot Standby PLCs. The routine also monitors outputs (%Q and %AQ) in the Synchronized Data stream from the Hot Standby PLCs. Any output data that is configured to be active in the remote drop is captured from the data stream and then is mapped into the Drop's output reference tables. Configuration of the remote drop is accomplished using the Logic Developer PLC software package. Also, a few rungs of ladder logic must be edited in order to characterize the outputs in the drop. |
| Genius VersaMax | Genius VersaMax I/O products feature DIN-rail mounted modules with up to eight I/O and option modules per "rack" and up to 8 racks per VersaMax I/O Station system. Expansion racks can be located up to 750 meters from the main VersaMax I/O Station rack. Expansion racks can include any VersaMax I/O, option, or communications module. |
| Genius Third Party | In some cases, third party devices may be used on the LAN as well. These devices must comply with the Genius I/O specification relating to Controller Redundancy. |

With a Max-ON RX3i system, you may select I/O devices based upon functionality, cost, physical design, items carried in spare parts inventory, or personnel expertise.

Demo Mode Operation

A Max-ON RX3i application will operate in demo mode for 22 days on standard PACSystems RX3i CPU hardware (IC695CPU310). In this mode, all of the system's capabilities are fully operational. At the end of the demo period, PLC A will either stop immediately, if it is the backup, or begin an orderly transfer of Mastership to PLC B. If the transfer is successful, then PLC A will shut down automatically. ***At this point, the system will be operating in a non-redundant manner.***

A Max-ON RX3i system that is installed in a production environment **MUST** be running on a Max-ON RX3i CPU (IC695CMU310) in order to allow PLC A to run indefinitely.

Running Max-ON RX3i on a standard RX3i CPU is helpful for short times in case of a hardware failure or for non-production demonstration purposes.

Max-ON RX3i Project

- Max-ON RX3i encapsulates your entire application within a single Machine Edition Project. Using a generic Max-ON RX3i Project, you can create a new Max-ON RX3i Redundancy project. The generic project contains all of the base Max-ON RX3i redundancy application components needed to perform the redundant application. You add the hardware configuration information for each PLC in your application, add your application logic, and define the parameters of the Redundant System using the Max-ON RX3i Configuration Utility that is launched from the Logic Developer PLC Project.

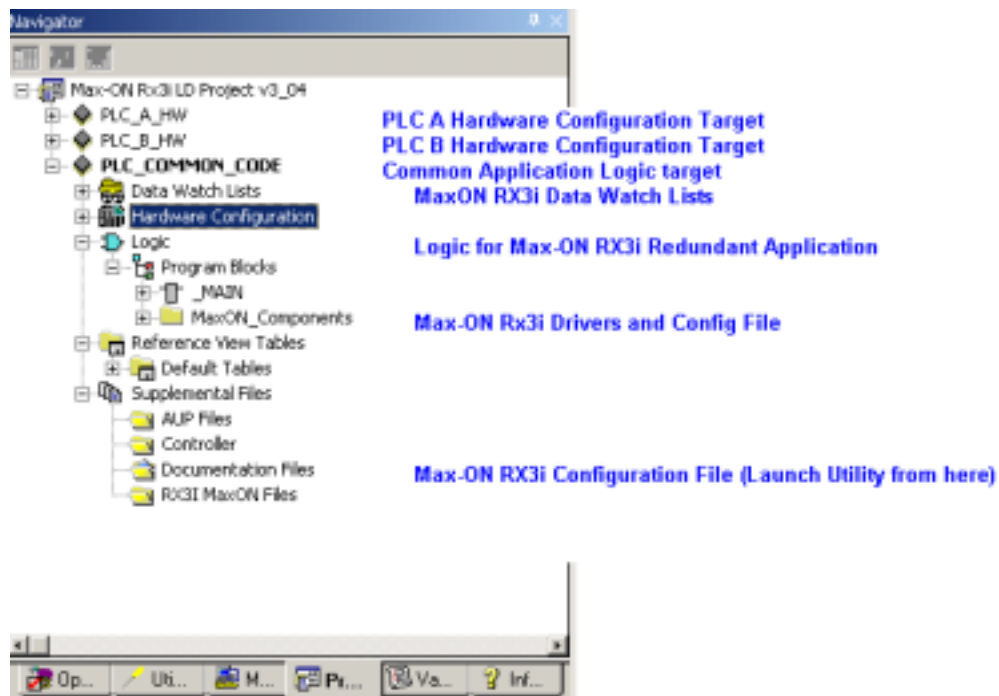

Project Workflow

Step 1 - Gather Information

Gather the information about your system:

- I/O Bus topologies and addresses
- Synchronization LAN locations
- Module types and locations
- I/O Devices including bus assignment, bus addresses, circuit references, number of circuits and I/O family type.

Step 2 - Create a New Max-ON RX3i Project

In Proficy Logic Developer PLC:

1. Create a new project based on the Generic Max-ON RX3i Project. The redundant ladder project is added to the Machine Edition project Navigator by using the *File > Restore Project...* menu item. Select the Project Navigator window making certain that there is no project open at this time.

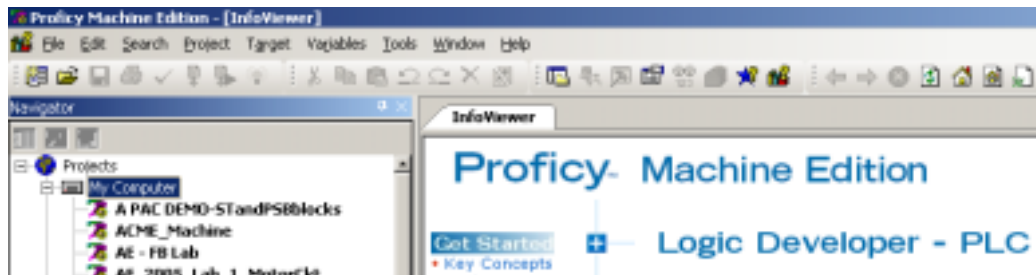

2. Using the *File* menu, click on *Restore Project...*

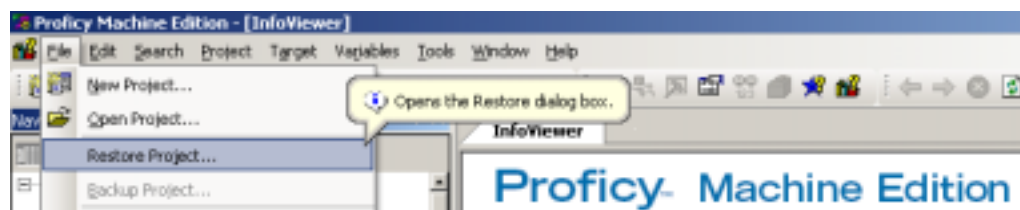

3. Navigate to the *Proficy Components* directory, then to the *Redundant LD* directory. Make certain that the selection for **Files of Type** has been set to *Proficy Machine Edition (*.zip)*.

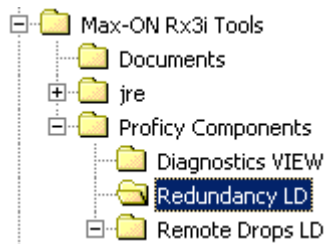

When you click on *Open*, a new project will be added to the Proficy Navigator window.

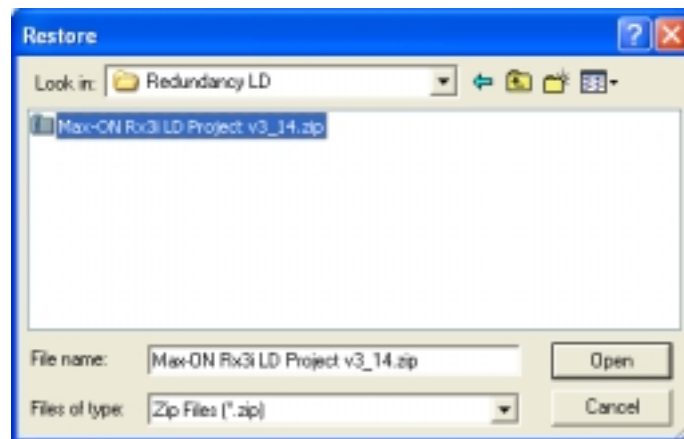

4. Give your project a descriptive name in the Machine Edition Navigator.
5. Enter *Project Setting* information by launching the Project Settings dialog in the Max-ON RX3i Configuration Utility. . (Refer to Chapter 4 for more *information*.)
6. Enter *Developer* and *End User Information* by launching the Biographical Information dialog in the Max-ON RX3i Configuration Utility. . (Refer to Chapter 4 for more *information*.)

Step 3 - Configure the Controller Hardware

In Logic Developer PLC:

For CPU A:

1. Open the Hardware Configuration for PLC_A_HW target in the Max-ON RX3i Project.
2. Configure the PLC hardware for PLC A:
 - CPU Memory
 - CPU SNP ID
 - Genius Bus Controllers
 - I/O Devices on the Genius Bus (or Busses)
 - Ethernet Modules
 - Ethernet IP Address and Subnet Mask
 - Device Status Address
 - Ethernet Global Data (EGD) Exchanges for Ethernet NIUs
3. Store the new hardware configuration into CPU A
4. Set the time and date for CPU A.

For CPU B:

1. Open the Hardware Configuration for PLC_B_HW target in the Max-ON RX3i Project.
2. Configure the PLC hardware for PLC B.
 - CPU Memory
 - CPU SNP ID
 - Genius Bus Controllers
 - I/O Devices on the Genius Bus (or Busses)
 - Ethernet Modules
 - Ethernet IP Address and Subnet Mask
 - Device Status Address
 - Ethernet Global Data (EGD) Exchanges for Ethernet NIUs
3. Store the new hardware configuration into CPU B.
4. Set the time and date for CPU B.

Step 4 - Add Your Application Logic

Using Logic Developer PLC, open the PLC_COMMON_CODE Target folder and add your application logic **after** the call to the subroutine named *HBR_000*.

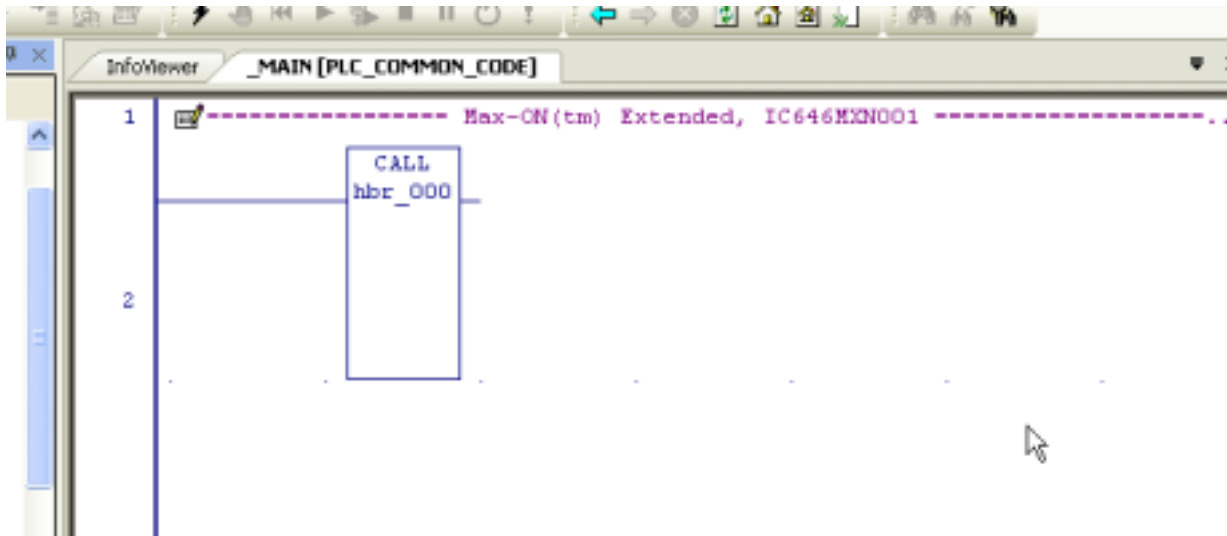

If you are using an Existing Project

If you have developed the application previously, then you may copy and paste the Max-ON RX3i logic into the existing Project. A Machine Edition Toolchest drawer is also provided that may be used to copy the Max-ON Blocks into the Project.

If this is a New Application

Add your application logic into the project folder directly after the CALL to the hbr_000 Block in *_MAIN* Rung 3.

Step 5 - Configure the I/O Devices

Ethernet NIUs

If you are using Ethernet NIUs, then you will need to create Ethernet NIU targets, configure the I/O in the remote drop, and then download the ENIU information to the remote drop using Logic Developer PLC.

Genius or Field Control

If you are using Genius or Field Control, then set the appropriate parameters for Serial Bus Address, I/O Settings, I/O Quantities, Redundant Controllers, BSM present (always set to yes), BSM Controller (set to yes when a dual I/O bus is used), etc.

Genius VersaMax I/O

In Logic Developer PLC, add a Target for each VersaMax I/O Drop. Add the appropriate modules to the drop and then configure the parameters for each module. Connect to each drop with a serial cable and then store the configuration data.

Remote Genius 90-30 Drops

If you are using Remote Genius 90-30 Drops, then configure the Genius bus controller(s), and edit the configuration rungs in the remote's I/O driver. Make certain that Synchronized Data has been configured for the range of outputs used by the Remote Drop.

Step 6 - Start the System

Divide the system into manageable subsystems that may be verified as independent entities.

I/O Bus

- Make certain that the Ethernet LAN(s) have been installed and configured correctly.
- Make certain that the Genius LAN(s) have been installed correctly... LAN polarity and shield IN/OUT are connected consistently and correctly. Also make certain that terminating resistors are installed at each end of the LAN(s).
- *Genius and Field Control* – Using a Handheld Monitor, verify that output devices may be turned ON or OFF from the LAN.
- Use the Handheld Monitor check the LAN for any Bus Error activity.

I/O Devices

When Interfacing to CPU A:

With the I/O operating, place CPU A in RUN mode and CPU B in STOP mode.

- Verify that the system input devices return real-time values properly.
- Verify that system output devices may be controlled from the Output Reference Tables.

Note: This might require that you place a temporary JUMP in your application. The JUMP should be placed immediately after the CALL to *HBR_000*. The companion label should be placed at the end of *_MAIN*.

When Interfacing to CPU B:

With the I/O operating, place CPU A in STOP mode and CPU B in RUN mode.

- Verify that the system input devices return real-time values properly.
- Verify that system output devices may be controlled from the Output Reference Tables.

Hot Standby Operation

1. Place both CPUs into RUN mode.
2. Make certain that there is only one Master and only one Backup.
3. Make certain that there is no preferred Master.
4. Place CPU B into STOP mode, and then into RUN mode.
5. Make certain that Synchronized Data is transferred properly to CPU B.
6. Transfer Mastership from A to B by placing the CPU A into STOP mode.
7. Make certain that the I/O did not dropout during the transfer.
8. Place CPU A into RUN mode.
9. Make certain that it becomes a Backup properly.
10. Transfer Mastership from B to A by placing the CPU B into STOP mode.
11. Make certain that the I/O did not dropout during the transfer.
12. Place CPU B into RUN mode.
13. Make certain that it becomes a Backup properly.
14. Make certain that Synchronized Data is transferred properly to CPU B.

Step 7 - Debug the System

Use the Max-ON RX3i View Diagnostic Project

- Restore the Proficy View Project from the installation directory into Proficy Machine Edition.
- Enter the Ethernet Addresses of PLC A and PLC B into the Proficy View Project.
- Download and Run the View Project on your workstation.
- Examine the Alarm and the Real-time Status displays.

Simplify the System

Here are a few suggestions from other system developers that have worked well.

- Turn OFF one PLC and troubleshoot the system using the remaining one.
- Disable Max-ON RX3i drivers by placing an #ALW_OFF contact prior to the call to HBR_000. Now determine if input/output devices operate properly. This will require that you modify the hardware configuration for the Genius bus controllers. Place them in “Enable at Start”. Don’t forget to change the configuration to “Disable at Start” when it is time to place the system into its final, redundant operation.
- Disable your application code and troubleshoot the Max-ON functionality. Check to make certain that synchronized data items transfer properly. Check to make certain that the Hot Standby CPUs will exchange mastership properly.

The Max-ON RX3i Configuration Utility is used to create or edit the operating parameters used by the Max-ON RX3i redundancy drivers. These parameters specify such things as, bus topologies, I/O addresses, and definitions for the ranges of synchronized data transfers.

Max-ON RX3i Projects

A Max-ON RX3i Project is a collection of items needed to define the elements of a redundant system. If you inspected a Max-ON RX3i Project using Logic Developer PLC, you would see that it consists of a Machine Edition Project with 3 Targets:

- *PLC_A_HW* – This target contains the hardware configuration for PLC A. It must be edited to reflect the hardware settings and components of PLC A in your system. Then it must be downloaded to PLC A (only).
- *PLC_B_HW* – This target contains the hardware configuration for PLC B. It must be edited to reflect the hardware settings and components of PLC B in your system. It will be very similar to PLC A hardware configuration, except for certain items such IP addresses, and Genius bus controller settings. In a similar fashion, this configuration must be downloaded to PLC B (only).
- *PLC_COMMON_CODE* – This contains the core redundancy logic for the Max-ON RX3i redundancy application. You must add your application logic starting in the rung that follows the call to the core Max-ON RX3i logic (hbr_000). The logic from this target will be downloaded to both PLC A and PLC B. Note that the download consists of the PLC Logic Only, the Hardware Configuration option must be unchecked.

The diagram below illustrates how the Max-ON RX3i Project is organized:

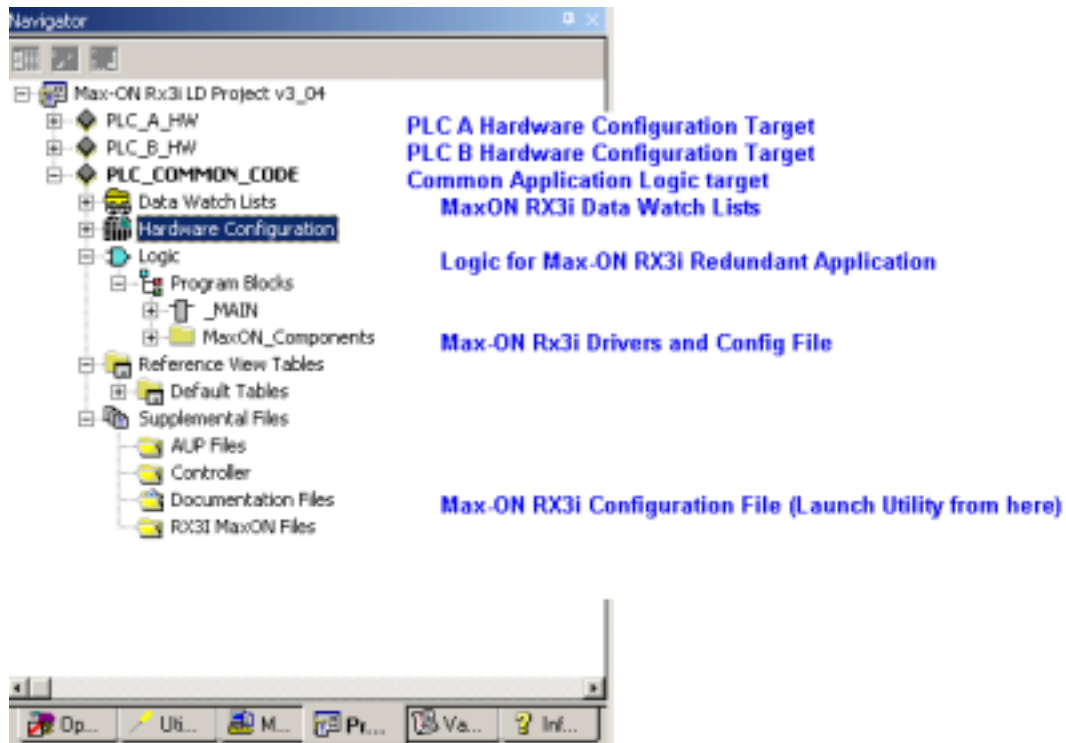

When creating a Max-ON RX3i Project, the best approach is to start with the generic project that is supplied with the Max-ON RX3i software. This assures that all of the basic components of the Max-ON RX3i redundant application are included in the project.

Creating a New Max-ON RX3i Project

To create a new Max-ON RX3i Project in Proficy Logic Developer PLC:

1. Create a new project based on the generic Max-ON RX3i Project. A new Max-ON RX3i Project is added to the Machine Edition project Navigator by using the *File > Restore Project...* menu item. Select the Project Navigator window, making certain that there is no project open at this time.

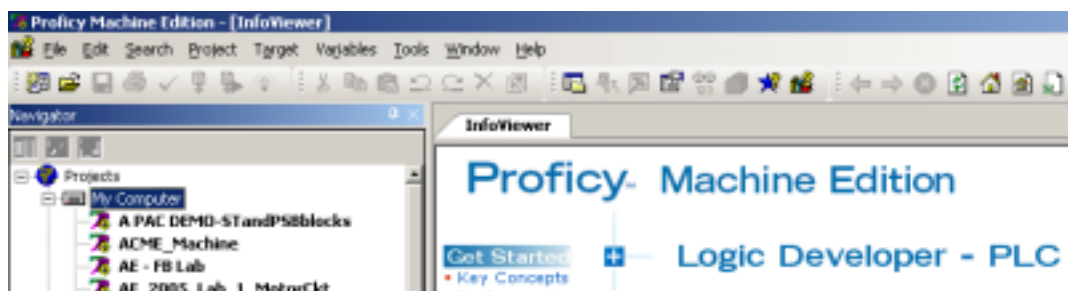

- Using the *File* menu, click on the *Restore Project...* menu.

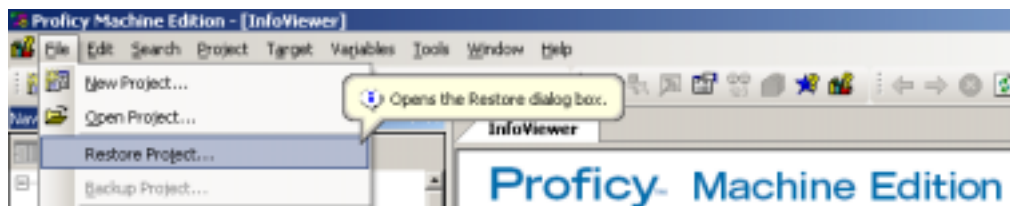

- Navigate to the *Proficy Components* directory where the Max-ON RX3i Tools software has been installed, then to the *Redundant LD* directory. Make certain that the selection for **Files of Type** in the Restore dialog has been set to *Proficy Machine Edition (*.zip)*.

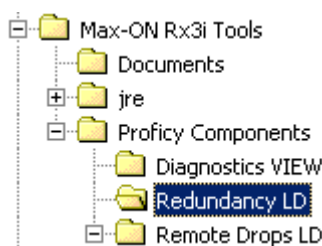

- When you click on *Open*, a new project will be added to the Proficy Navigator window.

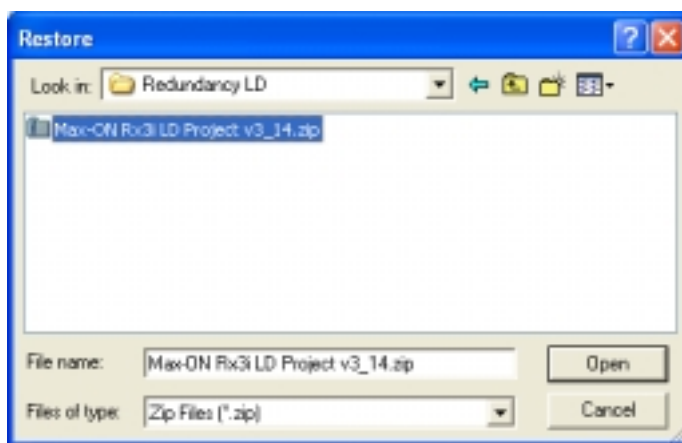

- Give your project a descriptive name in the Machine Edition Navigator.

Launching the Max-ON RX3i Configuration Utility

The Max-ON RX3i Configuration Utility is launched from the Max-ON RX3i Machine Edition Project. For example, open the project that you created in the previous section. Navigate to the Max-ON RX3i Configuration Utility by following these steps:

1. Select the target *PLC_COMMON_CODE* node in the Navigator.

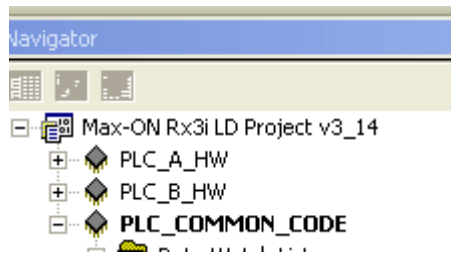

2. Expand the tree structure so that the *Supplemental Files* folder named *Documentation Files* is visible.

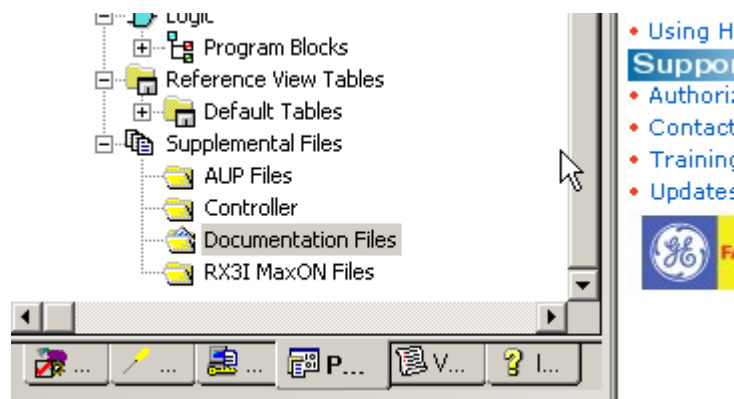

3. Double-click on *Documentation Files*. This will launch *Windows Explorer* for this directory.

- Click on the *Max-ON Project* directory to display contents. The Explorer window will be similar to what is shown below.

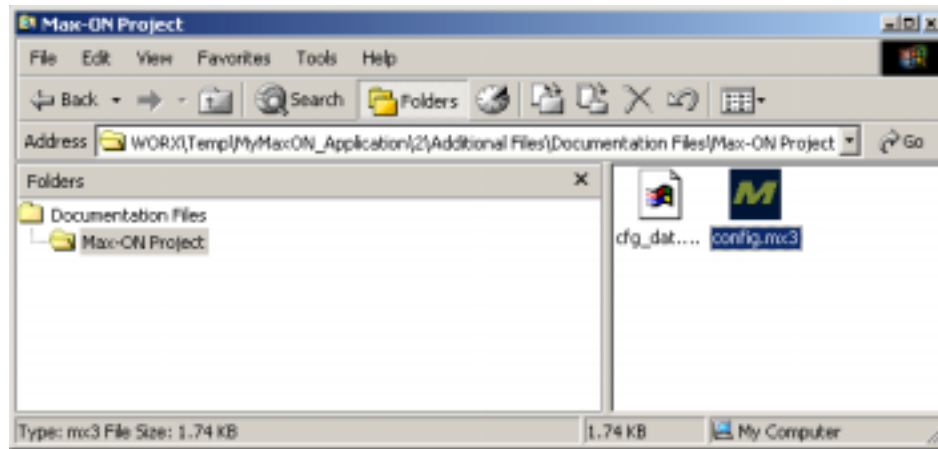

- Double-click on the Max-ON RX3i Configuration file named *config.mx3*. This launches the Max-ON RX3i Configuration Utility. You may now examine and edit the parameters of the Max-ON RX3i redundant system.

Note: The *cfg_dat.gefelf* file in the Max-ON Project directory is the C Block that is modified by the Max-ON RX3i Configuration Utility. After the utility has updated this file, you must update the *cfg_dat* C Block that is located in the PLC_COMMON_CODE target in the Max-ON RX3i Project.

Working with the Max-ON RX3i Configuration Utility

Now that you have created a Max-ON RX3i Project and launched the Max-ON RX3i Configuration Utility, you can set the parameters of the redundant system. When the Max-ON RX3i Configuration Utility is launched it will display the following:

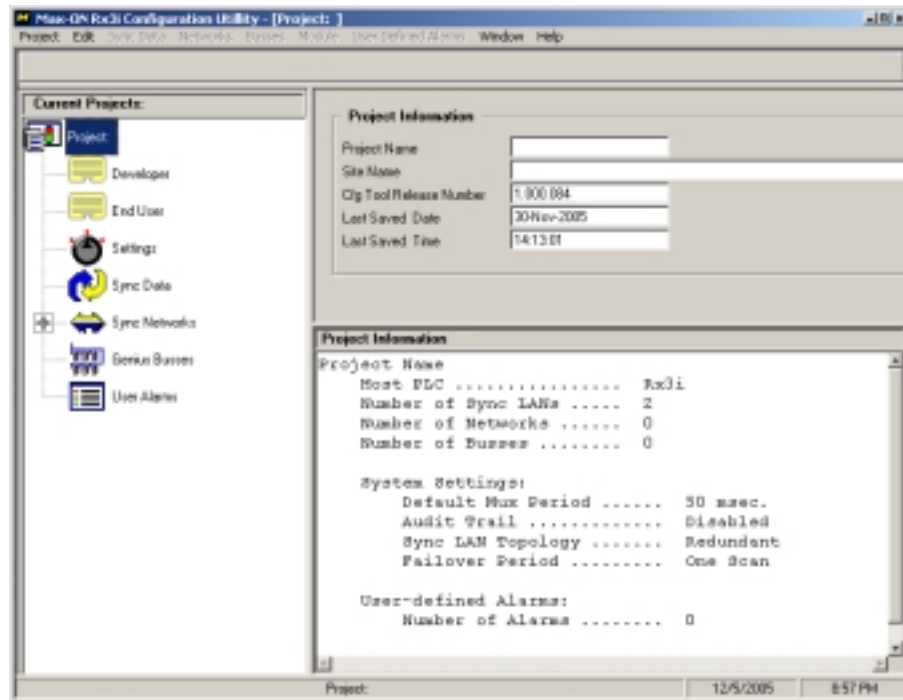

As you can see from the Project Navigator, the utility allows you to specify the following information about the Max-ON RX3i redundant system:

- **Developer:** Biographical information of the engineer who developed the application.
- **End User:** Biographical information about the end user.
- **Settings:** Specifies the Max-ON RX3i System Parameters.
- **Sync Data:** Specifies the synchronization data that is to be transferred from the Master CPU to the Backup CPU in order for the redundant system to be synchronized.
- **Sync Networks:** Specifies the Ethernet LAN configuration to be used to transfer the Synchronized Data.
- **Genius Busses:** Specifies the Genius Busses used by the redundant system for Genius I/O.
- **User Alarms:** Allows the user to create self-defined faults that can be logged by the Max-ON RX3i redundant application.

Note: User Alarms are not available in the current version of Max-ON RX3i Diagnostics.

Developer and End User Information

By selecting the *Developer* and *End User* items in the Project tree, the information about the engineer who developed the application –and- the end user may be displayed and modified. To edit this biographical information, double-click on the *Developer* or *End User* item in the project tree or select the *Edit > Properties* menu item. The Biographical Information dialog is now displayed and the detailed information may be entered and saved.

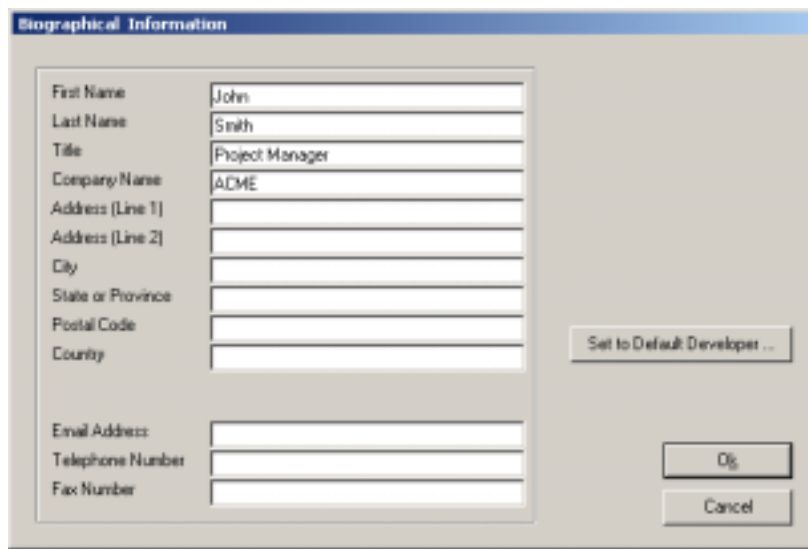

Settings

By selecting the *Settings* item in the Project tree, the Max-ON RX3i System Parameters settings may be displayed and modified. These parameters are defined as follows.

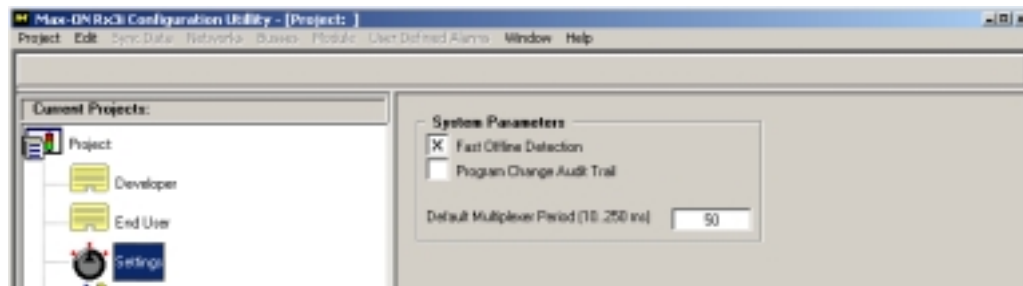

Fast Offline Detection - Enabling this option directs the CPUs to detect an offline condition within one CPU scan. If the option is not enabled, then it will require two consecutive scans to produce an offline condition.

Program Change Audit Trail - Checking this box instructs the Max-ON RX3i redundancy system to monitor the program for changes to logic. If there is a change, the value in the change counter, UR_N1 (%R9003/9004; DINT), will be incremented by one, and a date/time, PDAT_01 (%R9005.9007, packed BCD), will be posted for the moment at which the change was detected.

Default Multiplexer Period - This value is the default time period used to advance the Synchronized Data multiplexer. This is used when there are Remote 90-30 Drops present on a Genius I/O LAN.

Sync Data

Synchronization data from the %M, %Q, %AQ, and %R reference tables may be transferred from the Master CPU to the Backup CPU in order for the redundant system to be synchronized. By selecting the *Sync Data* item in the Project tree, the Max-ON RX3i Sync Data settings may be displayed and modified.

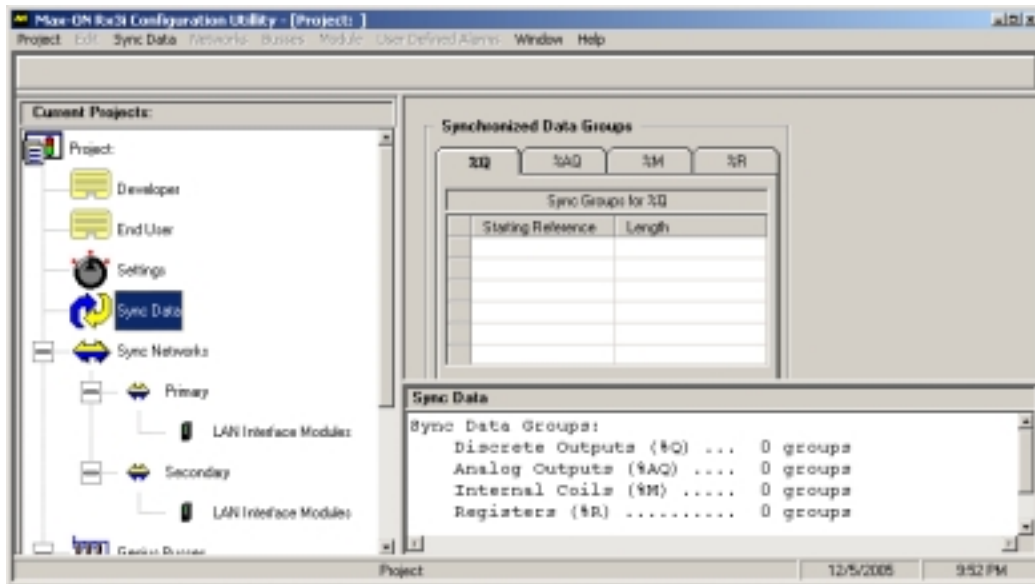

Synchronized data may be transferred in up to 6 groups for each of the reference tables listed above. This allows transfer of non-contiguous data areas. The general format uses a Start Reference and a Length.

To add a new address range to a data group, select the Data Group tab in the table, and then select the *Sync Data -> Add Data Item...* menu.

Now enter the new range for the new data group for this reference table.

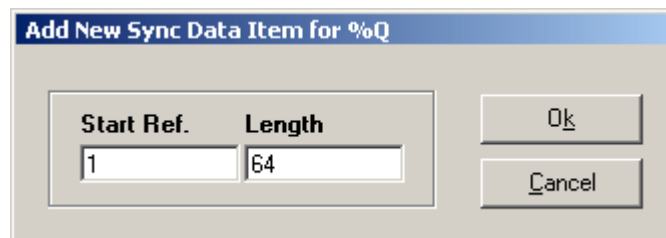

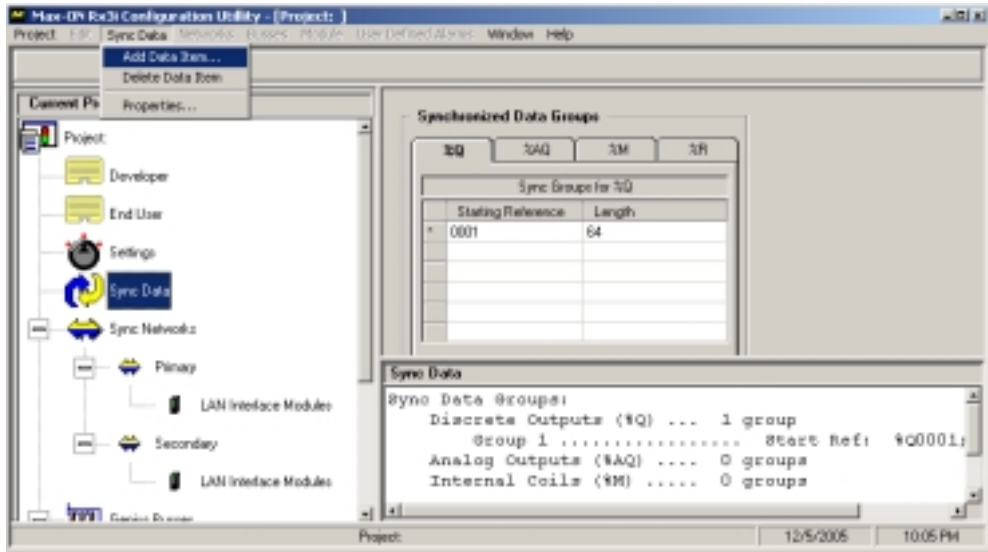

Maximum Sync Data

For each Synchronized Data type, the system will sum the lengths in each configured group to arrive at a total amount for that data type. The total must not exceed the size listed in the table below:

| <i>Registers</i> | <i>Discrete Outputs</i> | <i>Internal Coils</i> | <i>Analog Outputs</i> |
|------------------|-------------------------|-----------------------|-----------------------|
| <i>%R</i> | <i>%Q</i> | <i>%M</i> | <i>%AQ</i> |
| 8000 | 2048 | 4096* | 256 |

*The system flags, although included in this number, are not transferred.

Sync Networks

When using Max-ON RX3i, one or two Ethernet LANs may be configured using an IC695ETM001 interface card to transfer the Synchronization Data. If you are using a dual Ethernet LAN topology, then you may use two ETM001 modules in each PLC for the Sync LANs. When the Ethernet module has been configured in the Logic Developer PLC hardware configuration, you must assign the module a device status address. Generally, it is a good practice to place these in the upper area of the %I reference memory. (Note: The address must be set to %I01969 or lower.)

When dual Ethernet LANs are used, you must specify which device is to be the Primary device and which is to be the Secondary device. The Ethernet Modules must be in the same slot positions in each of the two RX3i main racks.

To display the configuration of the Sync Networks Interface Modules, expand the *Sync Networks* node in the Project tree. Now the configurations of the two Primary Interface modules are displayed.

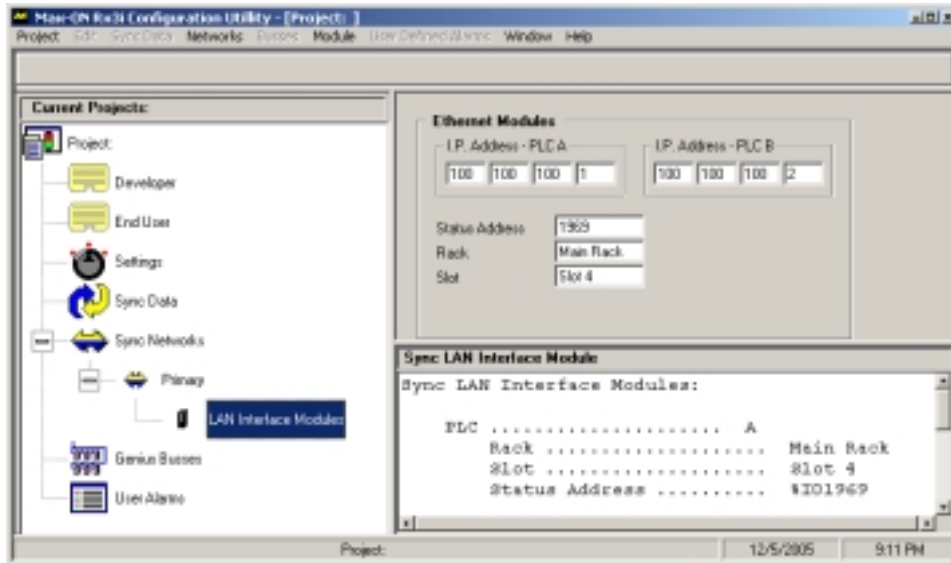

To edit this information, double-click on the LAN Interface Modules item in the project tree or select the *Module > Properties...* menu item. The Ethernet Modules configuration dialog is now displayed and the information about them can be entered.

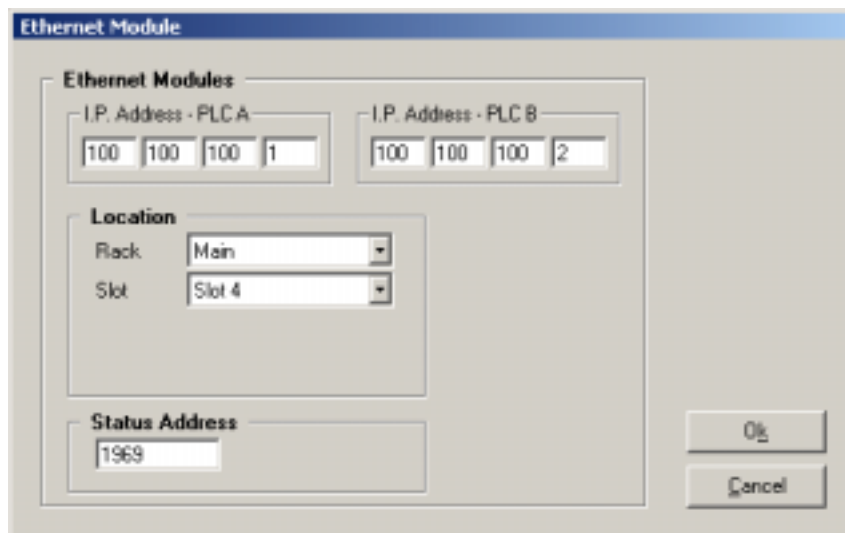

Configuring Dual Sync Networks

If you want to use a dual Ethernet Sync Networks, then you must use two ETM001 modules in each PLC for the Sync Network. In this case, you need to define the Secondary Sync network. To add a Secondary Sync Network to the Max-ON RX3i system, select the Sync Networks node in the project tree. Then select the *Networks > Redundancy > Add Secondary Network...* menu item.

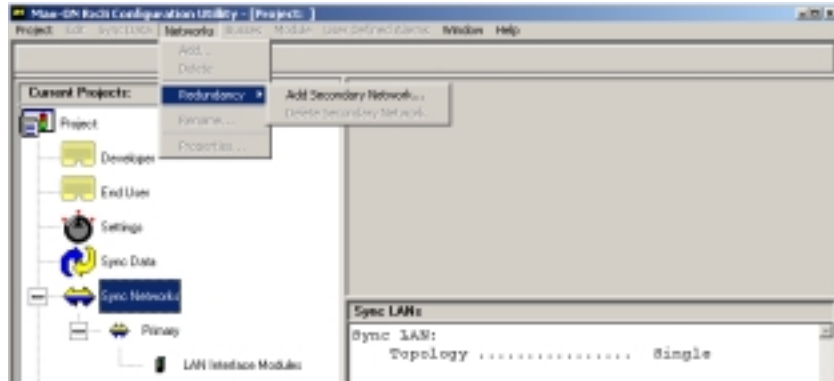

Now the Secondary Network will be added to the system, and parameters may be configured.

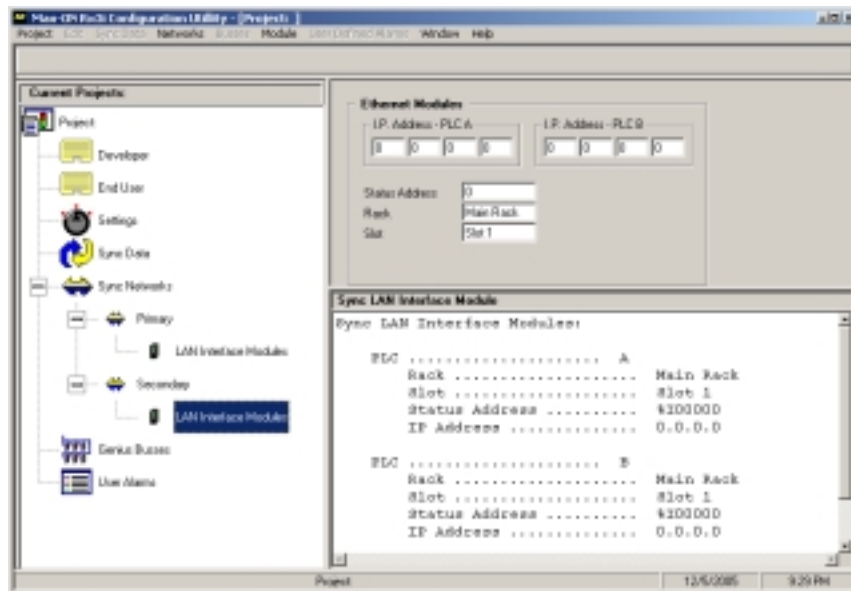

To edit the Secondary LAN information, double-click on the LAN Interface Modules item in the project tree or select the *Module > Properties...* menu item.

Note: The Ethernet LAN information that is placed in the Max-ON RX3i Configuration must match the configuration information that is placed in PLC_A_HW and PLC_B_HW hardware configurations in order for the system to operate properly.

Genius Busses

By selecting the *Genius Busses* item in the Project tree, the Max-ON RX3i Genius busses may be displayed and their settings may be modified. By default, no Genius busses are defined, so you must configure the bus definitions to match your hardware configuration. Genius busses can be defined as a Simplex or a Duplex bus.

Simplex Genius Bus

A simplex Genius Bus is a non-redundant I/O bus that connects to one or more Genius I/O devices.

To Add a Genius Bus

1. To add a new Genius Bus, select the *Genius Busses* item in the Project tree, then select the *Busses >Add Genius Bus..* menu item.

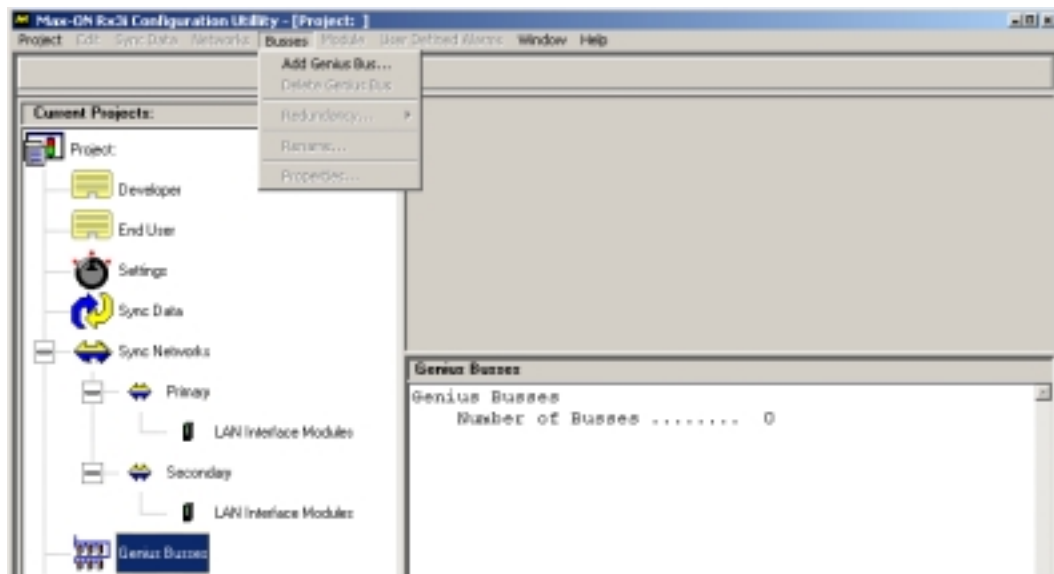

2. Give the Genius bus a descriptive name, such as “Main”, and change the Baudrate setting if necessary.

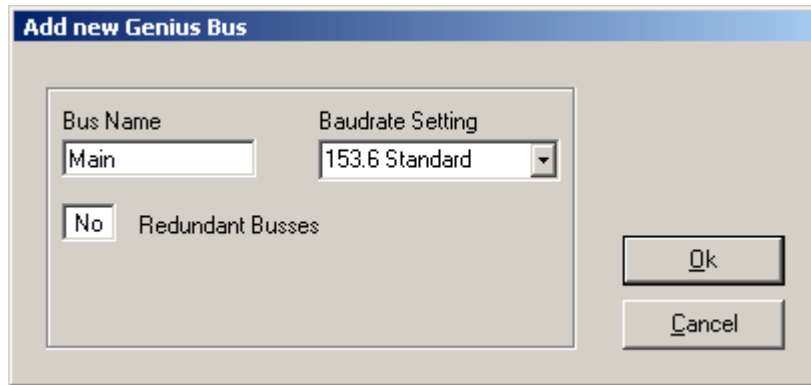

3. After the Genius bus has been created, it is added to the Project tree and now Genius devices may be added to this bus.

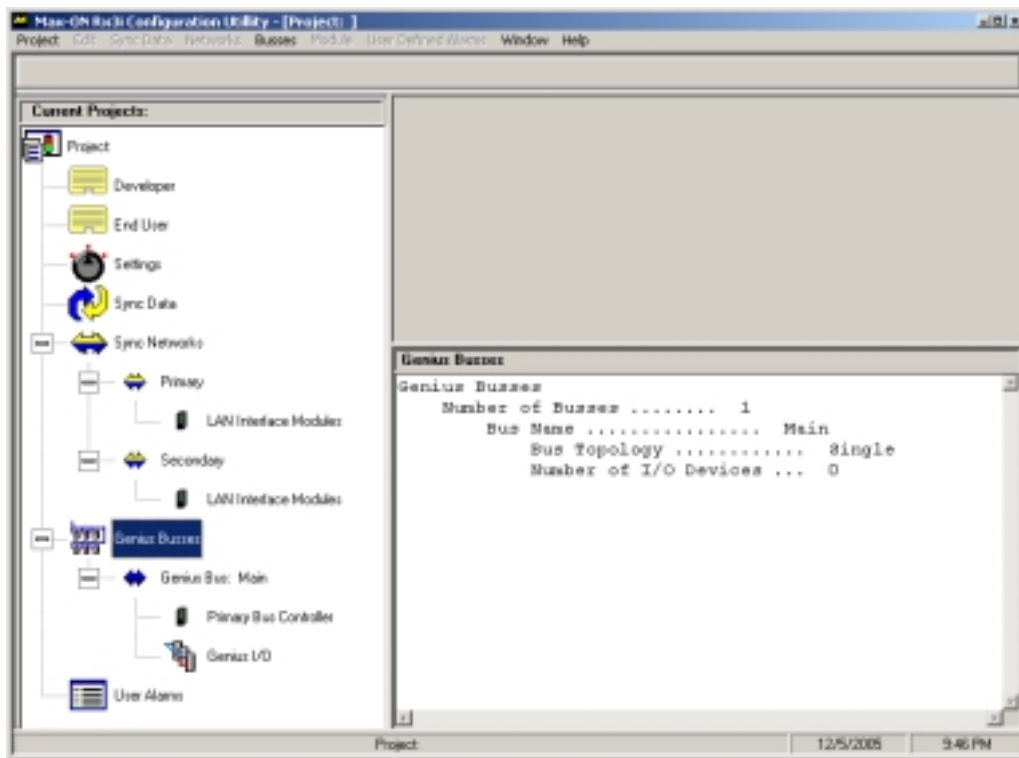

4. Double-click on the Primary Bus Controller item in order to configure parameters, or select the *Busses > Properties...* or *Module > Properties...* menus. Enter the module's location in the RX3i main rack and its status address. A suggested practice is to address devices such as Genius bus controllers and Ethernet modules at high addresses. This leaves the low addresses available for Input devices such as field sensors.

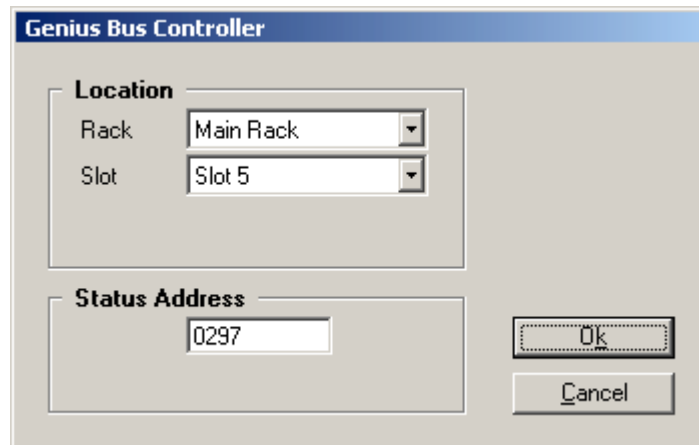

- Location:** This section contains two dropdown menus. The "Rack" dropdown is set to "Main Rack" and the "Slot" dropdown is set to "Slot 5".
- Status Address:** This section contains a text input field with the value "0297".

At the bottom right of the dialog box, there are two buttons: "Ok" and "Cancel".

Adding a Secondary Genius Bus

To add a Secondary Genius Bus to an Existing Genius Bus

1. Select the Genius Bus in the Project tree, and then select the *Busses > Redundancy... > Add Secondary Bus..* menu item to add a Secondary Genius Bus.

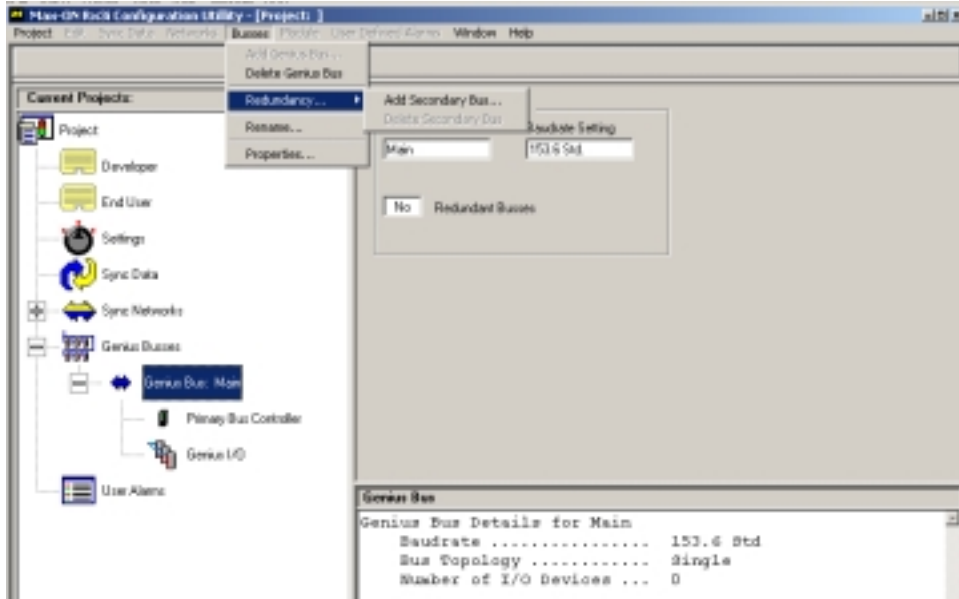

2. A Secondary Genius Bus Controller is added to the Project tree.

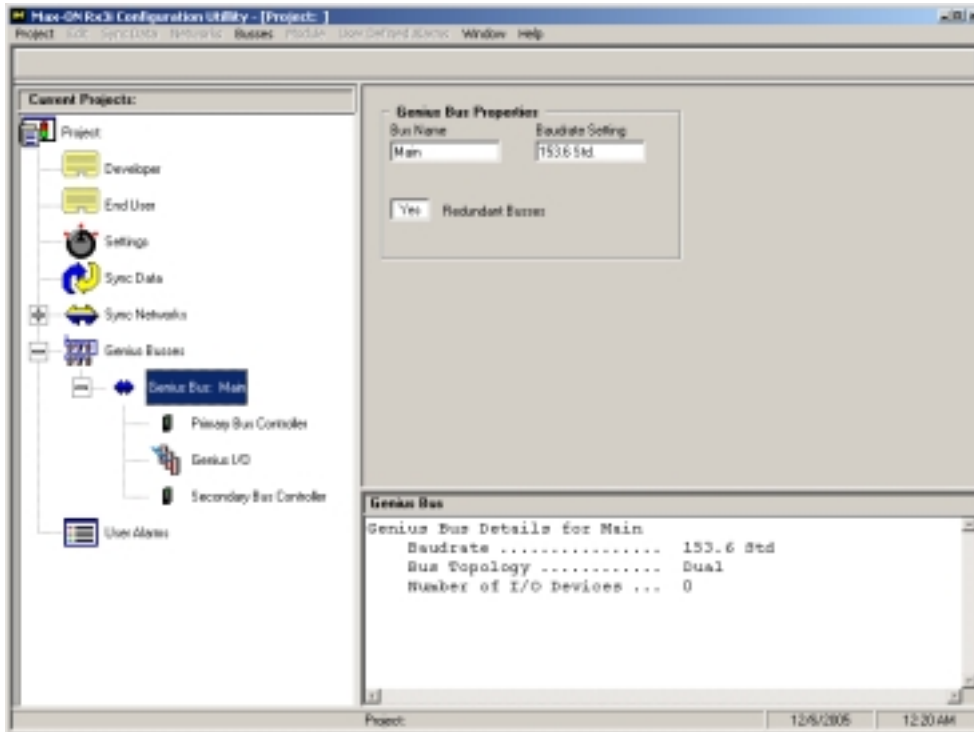

3. Double-click on the Secondary Bus Controller in order to configure it's parameters, or select the *Busses > Properties...* or *Module > Properties...* menus. Enter the module's location in the RX3i main rack and it's status address. A suggested practice is to address Genius bus controllers at high addresses. This leaves the low addresses available for Input devices such as field sensors. (Note: The input address must be set to less than %I02017.)

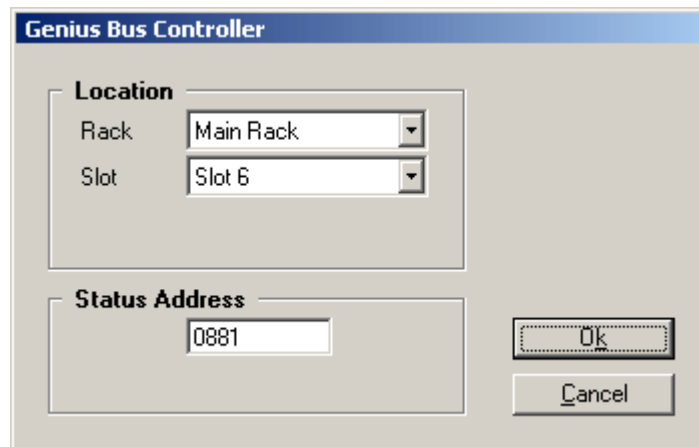

- Location:** This section contains two dropdown menus. The "Rack" dropdown is set to "Main Rack" and the "Slot" dropdown is set to "Slot 6".
- Status Address:** This section contains a text input field with the value "0881".

At the bottom right of the dialog box, there are two buttons: "Ok" and "Cancel".

Adding Genius I/O Devices

To add Genius devices to a Genius Bus, select the *Genius I/O* item in the Project tree. Now the I/O Assignments table is displayed which lists the Genius Devices that are assigned to the various SBAs (Serial Bus Addresses).

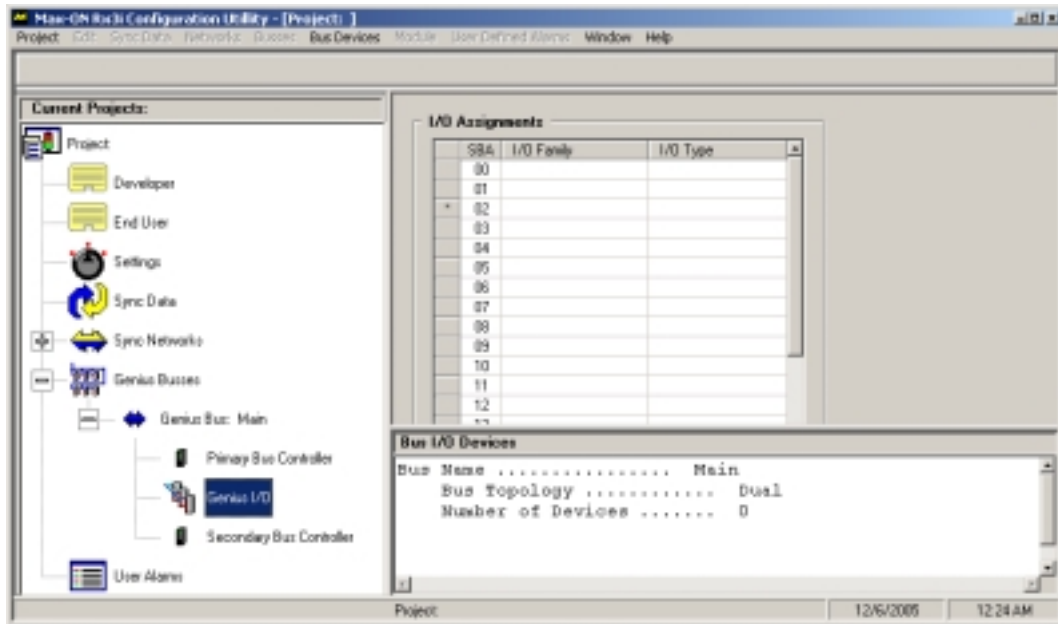

To add a Genius I/O device to this Genius Bus:

1. Select an SBA for the new Genius device by clicking on the gray button to the left of the SBA number. A "*" will be placed on the button to indicate it's selection.
2. Select the *Bus Devices > Add Device...* menu item. The Add New Genius Device dialog is displayed.

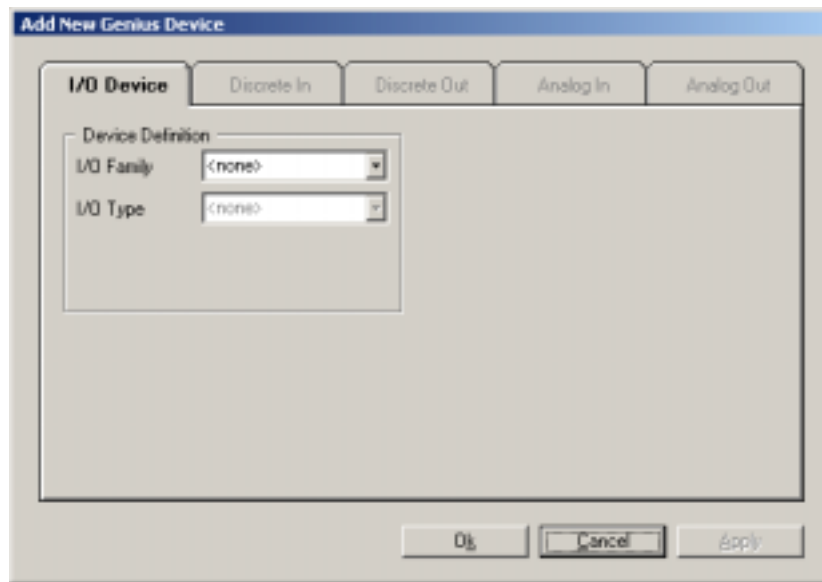

3. Click in the cell labeled *I/O Family*. A dropdown list will appear:

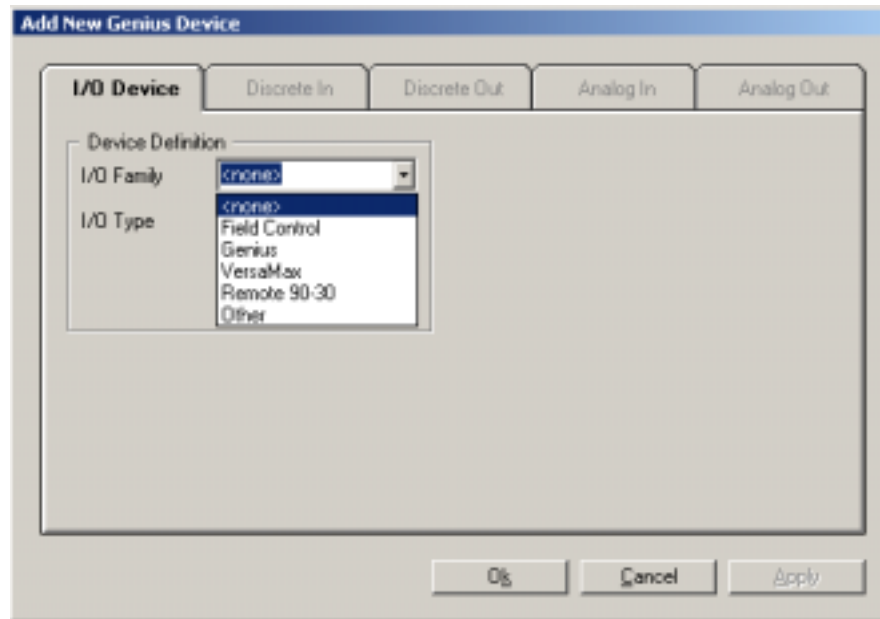

4. If the *I/O Family* is Genius, then select the *I/O Type* for the *I/O device*. Click in the cell labeled *I/O Type*. A dropdown list will appear:

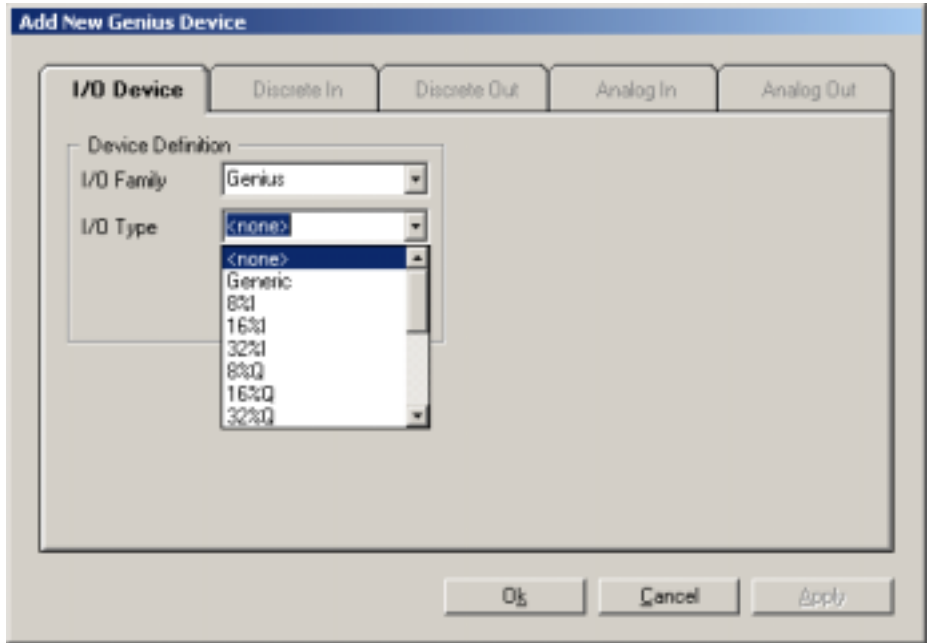

5. Select the I/O Type for the device, using the drop down list selections. If your I/O device does not match with any of the selections, then select *Generic*. Also, you should select *Generic* if the device is a *Remote 90-30 Genius* drop.
6. Click the Apply button to assign the I/O Family and I/O Type. (Note: If this is a dual bus, a reminder may be displayed to ask you to verify the starting address for the Secondary Bus Reference.) Click Ok.

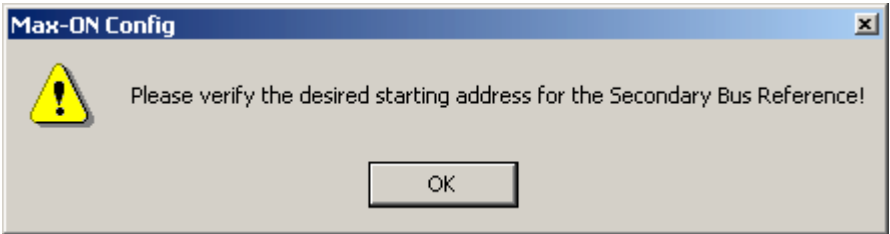

7. Click on the I/O Device type tab that is now active, [Discrete In], for example.

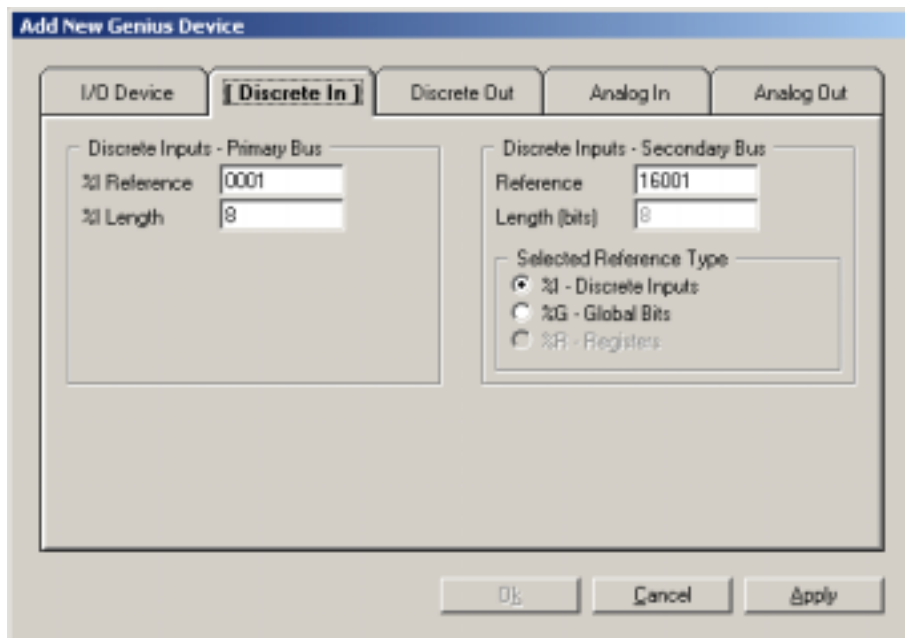

8. Edit the device properties for both the Primary and Secondary busses.
9. Click *Apply* and *Ok* to complete the changes or *Cancel* to leave without making any changes.

Editing Genius I/O Devices

1. To edit a Genius device's parameters, select the *Genius I/O* item in the Project tree for a specific Genius Bus.
2. Select a Genius device by clicking on the gray button to the left of the SBA number. A "*" will be placed on the button to indicate it's selection.
3. Select the *Bus Devices > Properties...* menu item. The Edit Genius Device dialog is displayed.

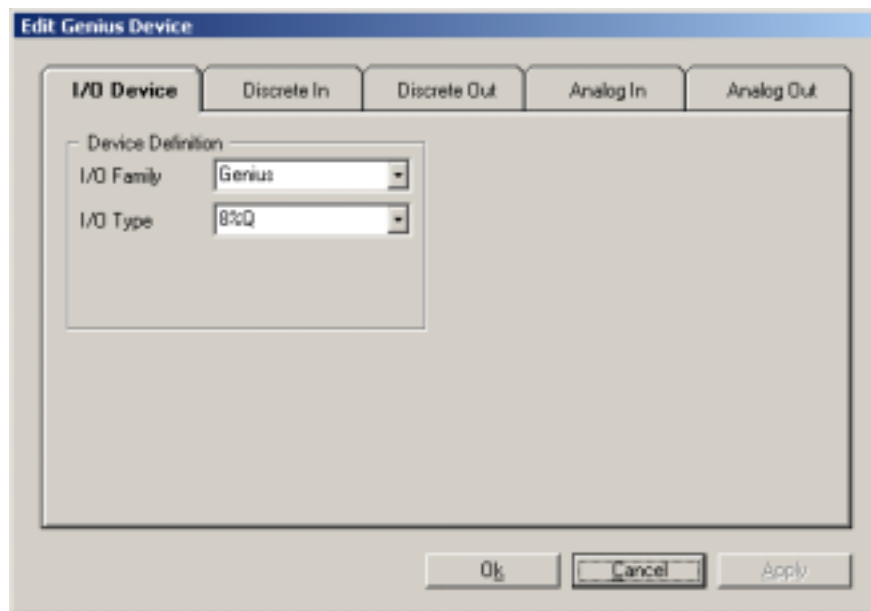

4. *Edit* the device properties
5. Click *Apply* and *Ok* to complete the changes or *Cancel* to leave without making any changes.

Deleting Genius I/O Devices

1. To delete a Genius device, select the *Genius I/O* bus from the Project tree for the item to be deleted.
2. In the device table, select the Genius device by clicking on the gray button to the left of its SBA number. A "*" will be placed on the leftmost column and row to indicate that the device has been selected.
3. Select the *Bus Devices > Delete Device...* menu item. The device will be deleted.

Configuring Genius Discrete Inputs

The Genius Device dialog allows you to configure Genius discrete inputs. If the bus to which this device is attached has been configured to have a Secondary bus controller, then both the Primary Bus and Secondary Bus information will be displayed. If this is a single (non-redundant) bus, then only the Primary Bus information will be displayed.

Discrete Inputs – Primary Bus

This field defines the base address assigned to the discrete inputs. This address establishes the references that the input devices will use while they are connected to the Primary bus. These are the same references that will be used throughout the user application logic.

%I Reference

The first reference address used within the discrete input group.

%I Length

The number of discrete references that are to be included on this device.

Discrete Inputs – Secondary Bus

When a dual bus is used, there must be an alternate location for the Genius discrete inputs to report their status. The alternate location is the reference area in which the inputs will appear while they are connected to the Secondary Genius I/O bus.

Max-ON RX3i redundancy drivers detect when the Primary inputs are unavailable. If the Secondary inputs are reporting into the Secondary reference area, the drivers will map the data automatically from the Secondary area into the Primary address locations. This permits the user-application to be written with references to the Primary addresses only.

Reference The first reference address used in the Secondary (alternate) reference table.

If the Primary Bus %I Length is a multiple of 16, then the inputs will be mapped into the RX3i register table. This value is read-only.

If the Length is an odd multiple of 8, then the inputs may be mapped into either %I or %G references. You may select the desired reference type and address for the Secondary location.

Length (words) The number of discrete references that are to be included on this device. This is a read-only value that is generated from the number that was entered into the Primary Bus %I Reference.

Configuring Genius Discrete Outputs

The Genius Device dialog allows you to configure the Genius discrete outputs. The main purpose of this configuration is to identify the device and the circuit reference so that online status may be monitored. Any offline/online activity will be reported in the Max-ON RX3i Fault Table.

Configuring Genius Analog Inputs

The Genius Device dialog allows you to configure how the Max-ON RX3i redundancy driver will process Genius analog inputs. The analog inputs may be configured on a per circuit basis.

| Group | Address | Scaling | RU Lower | RU Upper | EU Lower | EU Upper |
|-------|---------|-------------------------------------|----------|----------|----------|----------|
| 01 | 0001 | <input checked="" type="checkbox"/> | -1000 | 1000 | 0 | 30000 |
| 02 | 0002 | <input type="checkbox"/> | 0 | 0 | 0 | 0 |
| 02 | 0003 | <input type="checkbox"/> | 0 | 0 | 0 | 0 |
| 02 | 0004 | <input type="checkbox"/> | 0 | 0 | 0 | 0 |
| 02 | 0005 | <input type="checkbox"/> | 0 | 0 | 0 | 0 |
| 02 | 0006 | <input type="checkbox"/> | 0 | 0 | 0 | 0 |

Analog Inputs - Primary Bus

The Primary Bus addressing is the base address assigned to the analog inputs. This address establishes the references that the analog input devices will use while they are connected to the Primary Bus. These are the same references that will be used throughout the user application logic.

- %AI Reference** The first reference address used within the discrete input group.
- %AI Length** The number of discrete references that are to be included on this device.

Analog Inputs - Secondary Bus

When a dual bus is employed, there must be an alternate location for the analog inputs to report their values. The alternate location is the reference area in which the inputs will appear while they are connected to the Secondary Genius I/O bus.

Max-ON RX3i redundancy drivers detect when the Primary inputs are unavailable. If the Secondary inputs are reporting into the Secondary reference area, the drivers will map the data automatically from the Secondary area into the Primary address locations. This permits the user-application to be written with references to the Primary addresses only.

| | |
|----------------------|---|
| %AI Reference | The first reference address used in the secondary (alternate) reference table. This value is read-only. The reference will always be equal to the Primary reference plus an offset of 1024. |
| %AI Length | The number of discrete references that are to be included on this device. This is a read-only value that is generated from the number that was entered for the Primary Bus. |

Circuit Configurations

Analog input scaling may be used to convert raw values received from the input device into scaled values. Because many bus devices are able to perform their own scaling, this option may be enabled for devices that do not provide scaling inherently. Please be aware that enabling this option adds to overall scan time and consumes additional configuration memory.

The circuit configuration parameters are as follows:

| | |
|-----------------|---|
| Address | The analog circuit reference. This item is read-only. |
| Scaling | Enables scaling from raw units (RU) to engineering units (EU) for the corresponding analog input circuit. |
| RU Lower | The lowest raw count value (RU) that the analog circuit will produce. |
| RU Upper | The highest raw count value (RU) that the analog circuit will produce. |
| EU Lower | The desired lowest value expressed in the sensor's measurement unit (EU). |
| EU Upper | The desired highest value expressed in the sensor's measurement unit (EU). |

The acceptable range of values for any of the units is -32768 to $+32767$.

If the raw value produced by the analog circuit is less than the RU Lower value OR if the value is greater than the RU Upper value, then an alarm will be generated for the analog circuit.

Notes:

- Many of the GE Fanuc analog input devices are capable of performing scaling independently. It is better to use the built-in capabilities of the devices. This will reduce the CPU scan time by eliminating the extra processing associated with the scaling function. Also, it reduces the amount of configuration memory consumed.
- If the device is configured to be on a dual bus, then the Secondary analog input addresses will be at the Primary address plus an offset of 1024. For example, %AI00001 will have an associated Secondary address at %AI01025.

Configuring Genius Analog Outputs

The Genius Device dialog allows you to configure Genius analog outputs. The main purpose of this configuration is to identify the device and the circuit reference so that online status may be monitored. Any offline/online activity will be reported in the Max-ON RX3i Alarm Table.

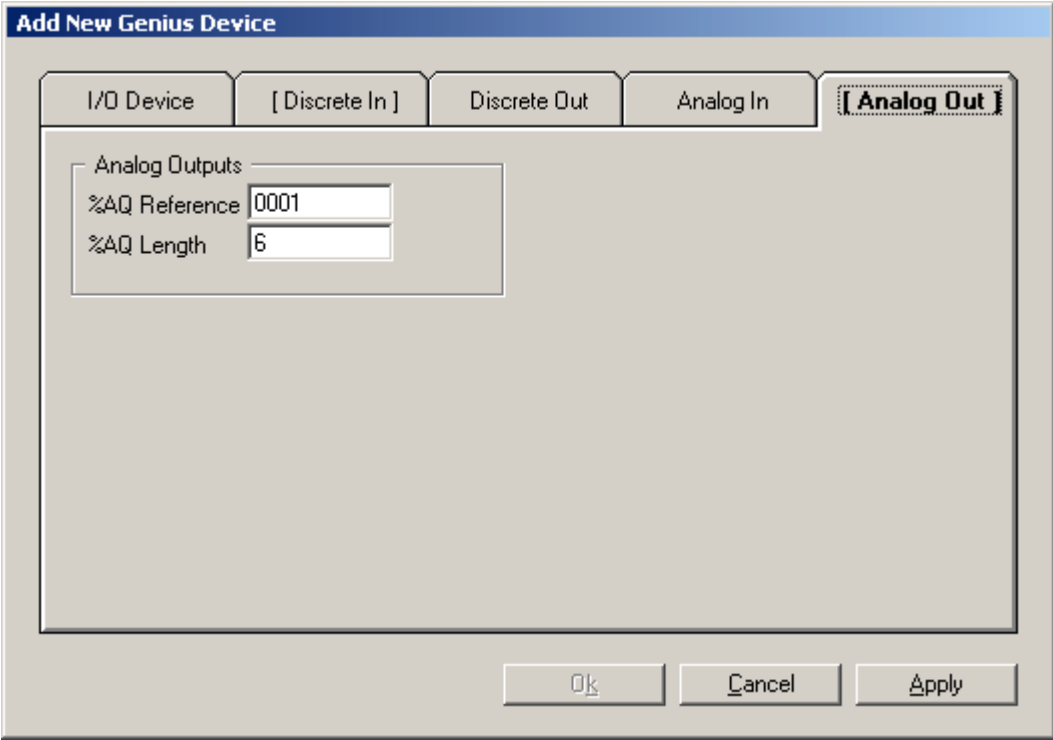

Configuring the Secondary Address

On dual bus systems, discrete and analog inputs are mapped from the Primary bus controller's buffers into the normal input reference tables.

Inputs from the Secondary bus controller are placed into an alternate area and then the Max-ON RX3i redundancy driver remaps the alternate states into the table area used by the Primary. Remapping occurs whenever the device is detected as being present on the Secondary bus, but not present on the Primary. (In most instances the data will be available on one of the busses, but not both. The exception is for Remote 90-30 Genius drops, in which case, there are bus controllers on each bus.)

Analog Inputs

For analog inputs, the Secondary addressing is fixed at the primary's address reference plus 1024. Thus an analog input circuit addressed at %AI00001 will have a Secondary address at %AI01025.

Discrete Inputs

For discrete inputs, the addressing is more flexible.

- If the Primary address is on a word multiple (i.e. 1, 17, 33, etc.) AND the length is a word multiple (i.e., 16, 32, 48, etc.), then the Secondary address will be mapped into %R space.
- If the primary address does not meet the criteria above, then the user may select an alternate address at either a %G reference or a %I reference.

Secondary Bus References

The configuration utility will display the configuration options for the Secondary bus references automatically. Please use the configuration information displayed in the text window to obtain the information that is needed to configure the Secondary bus controllers for discrete and analog inputs.

Project Information

Configuration Summary

The configuration summary provides information about your project. You determine the content of this report by the item that is selected in the project tree. Each time an item is selected in the project tree, the configuration summary will update automatically.

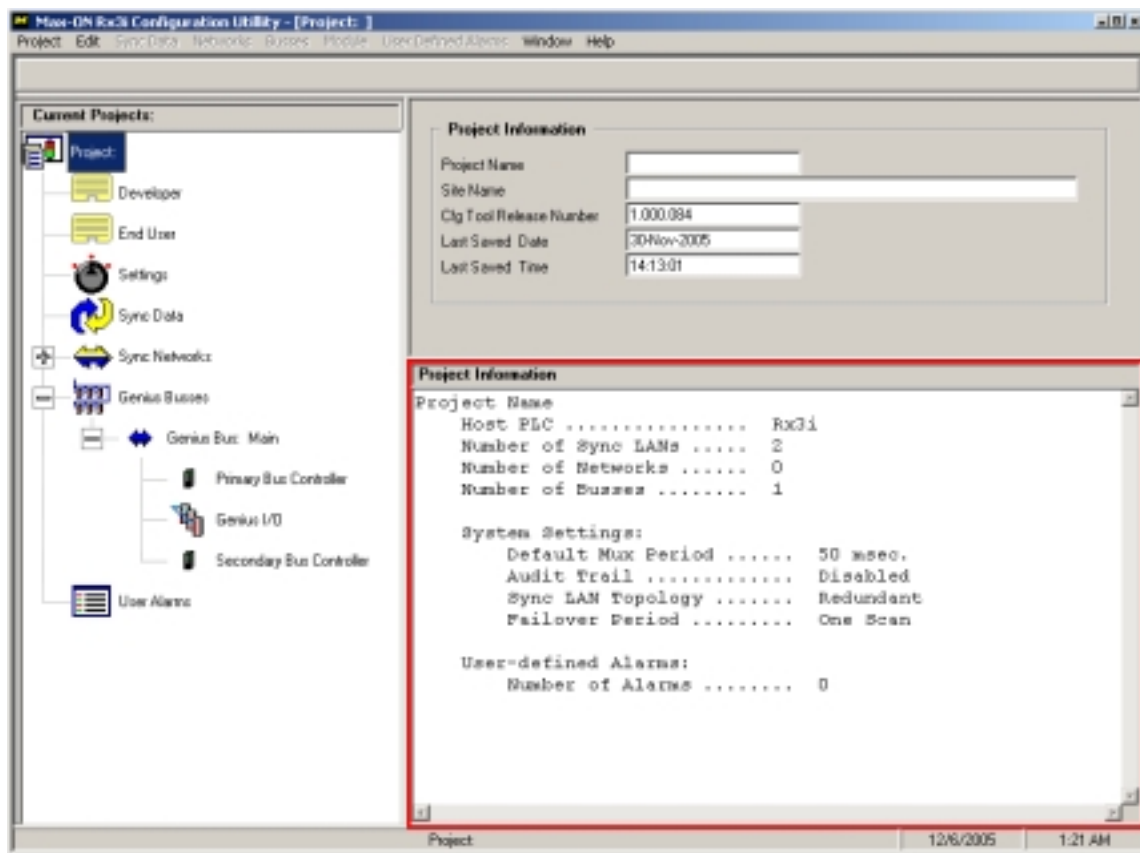

The configuration summary window text can be selected (use the Select All right mouse button), and pasted into a text editor for archiving and printing.

User Defined Alarms

The user may post user defined faults from within the application. However, before the Max-ON RX3i Diagnostics can display the user alarms, they must be configured.

NOTE: User Defined Alarms are not available in the current version of the Max-ON RX3i Diagnostics.

Adding a User Alarm

1. Select the User Alarms item in the Max-ON RX3i Configuration Utility Project tree.

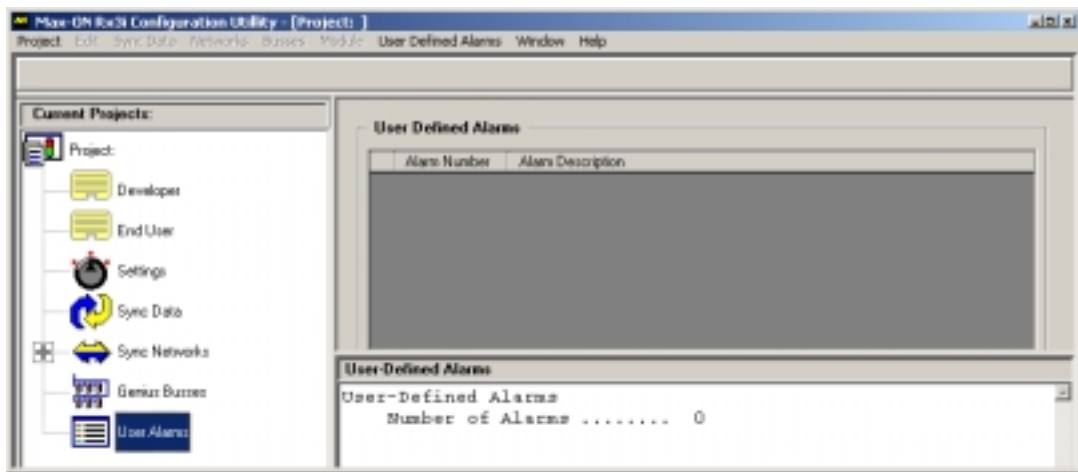

2. Select the *User Defined Alarms > Add Alarm...* menu item.
3. Enter an Alarm Number and the corresponding Alarm Description. Note: The Alarm Number must be within the numerical range 3840..4095. The descriptor may be up to 60 characters in length.

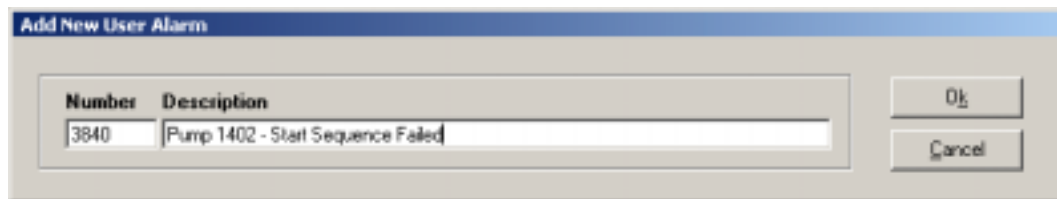

4. Enter any additional alarms.

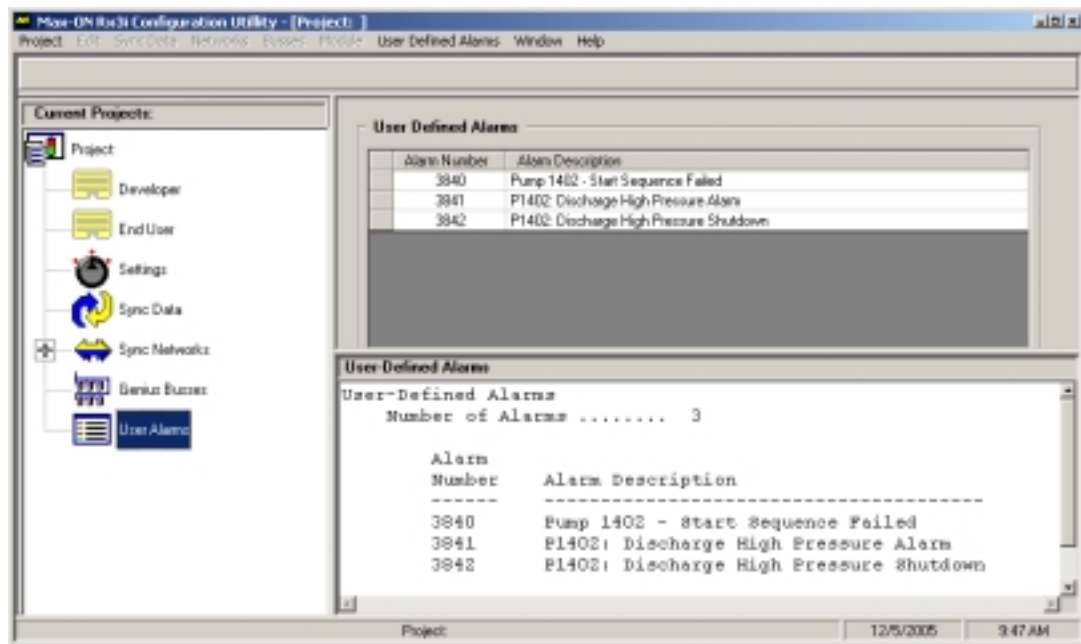

5. Save your Max-ON RX3i Configuration, update the cfg_dat C Block in the Max-ON Project.
6. Download the new Max-ON RX3i Configuration to the CPUs.

Deleting a User Alarm

1. Select the User Alarms item in the Max-ON RX3i Configuration Utility Project tree.
2. Select a User Alarm by clicking on the gray button to the left of the User Alarm number. A "*" will be placed on the button to indicate it's selection.
3. Select the *User Defined Alarms > Delete Alarm* menu item. The alarm has now been removed.
4. Repeat steps 2 and 3 for any additional user-defined alarms.
5. Save your Max-ON RX3i Configuration, update the cfg_dat C Block in the Max-ON Project.
6. Download the new Max-ON RX3i Configuration to the CPUs.

Note: In order for User-Defined Alarms to be active, ladder logic must be added to the application. The logic passes the user specified alarm number to the Alarm handler. (See Max-ON RX3i Advanced Programming topic: User-Defined Alarms.)

Chapter *Programming Considerations*

5

This chapter provides additional information on programming considerations and system resources for the Max-ON RX3i product. In many cases, Max-ON RX3i System Variables have been predefined to use in application logic in order to interact with the Max-ON RX3i redundancy driver.

Reserved References

Max-ON RX3i redundancy drivers make use of a small number of variable references. Some of these references are used for the internal operation of the drivers to hold system state information. Many are available to your application logic to provide both information on the system and to control the operation of the redundancy drivers.

| I/O References | |
|------------------------------|-------------------------------|
| %I00001 to 2048 | Available to all applications |
| %Q00001 to 2048 | Available to all applications |
| %AI00001 to configured limit | Available to all applications |
| %AQ00001 to configured limit | Available to all applications |
| Boolean References | |
| %G00001 to 1024 | Available to all applications |
| %G01025 to 1280 | Reserved by Max-ON RX3i |
| %M00001 to 0928 | Available to all applications |
| %M00929 to 1024 | Reserved by Max-ON RX3i |
| %M01025 to 4096 | Available to all applications |
| %S (all) | Available to all applications |
| %T00001 to 256 | Available to all applications |
| Word References | |
| %R00001 to 8000 | Available to all applications |
| %R08001 to 16384 | Reserved by Max-ON RX3i |
| %R16385 to configured limit | Available to all applications |
| %W00001 to %W29999 | Available to all applications |
| %W30000 to %W50000 | Reserved by Max-ON RX3i |

System Status Flags

The System Status Flags indicate key operating characteristics of a Max-ON RX3i system. These flags may be monitored by an HMI to display such things as current Master. Optionally, the system designer may use the status flags to control the operation of the application.

| Variable Name | Reference | Description |
|----------------------|----------------------|--------------------------------|
| ID_A | %M01017 | ID Flag for CPU A |
| ID_B | %M01018 | ID Flag for CPU B |
| CPU_RUN | %M01019 | CPU is in RUN Mode |
| MASTER | %M01020 | Master Flag |
| SYNC_OK | %M01021 | All Data has been Synchronized |
| | %M01022 – %M01024 | Reserved |

- %M01017 **ID Flag for CPU A** (ID_A) – This flag is ON in the CPU identified as PLC A. (Setting the CPU Identity)
- %M01018 **ID Flag for CPU B** (ID_B) – This flag is ON in the CPU identified as PLC B. (Setting the CPU Identity)
- %M01019 **CPU is in RUN Mode** (CPU_RUN) – This flag is ON if the CPU is in RUN Mode. It is OFF if the CPU is in STOP/Disabled or STOP/Enabled.
- %M01020 **Master Flag** (MASTER) – This flag is ON in whichever CPU is the current Master.
- %M01021 **All Data has been Synchronized** (SYNC_OK) – This flag is always ON in the CPU identified as the current Master. It is ON in the Backup CPU at the moment when all Synchronized Data items have been updated.

Indicating Mastership

Using the System Status Flag %M01020 (Master) and the System Status Flags %M01017 and %M01018 (the CPU Identity flags), you may determine which PLC is the current Master. By combining these flags it is possible to link discrete outputs to indicator lamps, link to internal coils to provide status points to an HMI, or even link discrete outputs to data switches to route communications lines from a peripheral to the CPU serial ports.

In the example below, the Flags are used to control discrete outputs that are attached to indicator lamps.

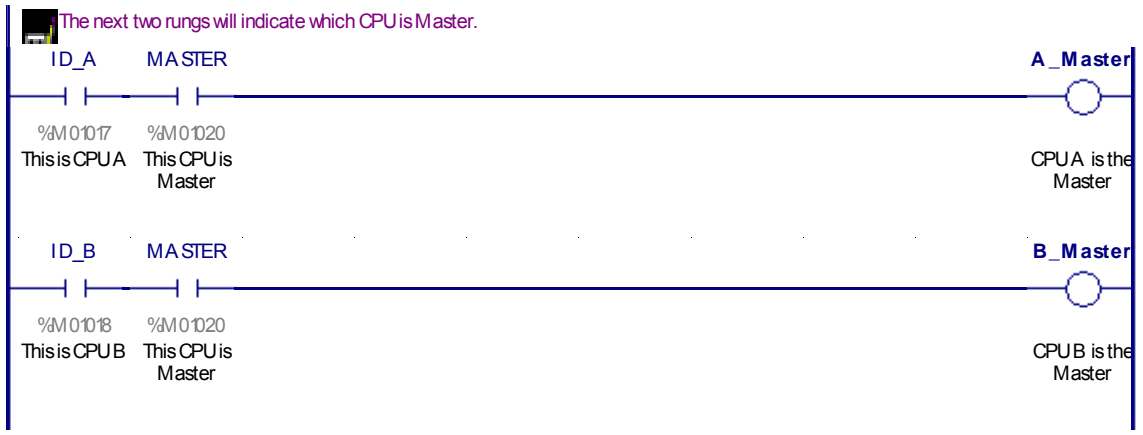

Local Status Flags – Instantaneous

The following status flags represent the instantaneous (not latched) state corresponding to the associated descriptors.

| Variable Name | Reference | Description |
|----------------------|----------------------|--------------------------|
| AUTH_ALM | %M00961 | Authorization Alarm |
| REM_OFF | %M00962 | Remote CPU Offline |
| PROG_CHG | %M00963 | Program Changed |
| HWC_CHG | %M00964 | HW Configuration Changed |
| | %M00965 - %M00968 | Reserved |

- %M00961 **Authorization Alarm** (AUTH_ALM) – This alarm bit indicates that the corresponding PLC is operating in DEMO mode on a standard PACSystems RX3i CPU (IC695CPU310). In a system that has been properly authorized, this flag will be OFF.
- %M00962 **Remote CPU Offline** (REM_OFF)– The companion PLC is offline. This may be due to the CPU being in STOP, Fault, or Power-OFF. Also, it may be due to a cable problem or Ethernet Interface failure.
- %M00963 **Program Changed** (PROG_CHG) – The program in the Local CPU has changed.
- %M00964 **HW Configuration Changed** (HWC_CHG) – The hardware configuration in the Local CPU has changed.

Local Status Flags – Instantaneous (cont.)

| <i>Variable Name</i> | <i>Reference</i> | <i>Description</i> |
|----------------------|----------------------|---------------------------------------|
| PWR_UP | %M00969 | Power Up |
| PRG_RST | %M00970 | Program Restart |
| E1_OFFL | %M00971 | System Ethernet Bus Primary Offline |
| E2_OFFL | %M00972 | System Ethernet Bus Secondary Offline |
| | %M00973 - %M00992 | Reserved |

%M00969 **Power Up** (PWR_UP) – The Local CPU has undergone a power-up event.

%M00970 **Program Restart** (PRG_RST) – The Local CPU has been switched from STOP mode to RUN mode.

%M00971 **System Ethernet Bus Primary Offline** (E1_OFFL) – The primary Ethernet LAN is offline. This may be due to a cable problem, a transceiver problem, a hub/switch problem, an ETM001 module failure or a LAN configuration error.

%M00972 **System Ethernet Bus Secondary Offline** (E2_OFFL) – The secondary Ethernet LAN is offline. This may be due to a cable problem, a transceiver problem, a hub/switch problem, an ETM001 module failure or a LAN configuration error.

%M00973 - Reserved
%M00992

Local Status Flags – Latched

The following status flags represent the latched state corresponding to the associated descriptors. The states are set by the first instance of the associated event. The flags are reset by either a Local Alarm Clear (RST_LOC or %M01015) or a Master Alarm Clear (RST_ALL or %M01016). If the underlying alarm condition is persistent, then the flag will be set again.

| Reference | Description |
|------------------|------------------------------|
| %M00993 | Authorization Alarm (A-Only) |
| %M00994 | Authorization Fault (A-Only) |
| %M00995 | Remote CPU Offline |
| %M00996 | Program Changed |
| %M00997 | HW Config Changed |
| %M00998 | Programs Miscompare |
| %M00999 | Reserved |
| %M01000 | Reserved |

- %M00993 **Authorization Alarm** – This alarm bit indicates that the corresponding PLC is operating in DEMO mode on a standard PACSystems RX3i CPU (IC695CPU310). When the CPU is replaced by a Max-ON cpu (IC695CMU310), this flag may be reset using the RST_LOC or RST_ALL variables.
- %M00994 **Authorization Fault** – This fault bit indicates that the system was operating in DEMO mode for over 22 days and has subsequently shutdown. The PLC Fault Table will indicate shutdown due a Service Request.
- %M00995 **Remote CPU Offline** – The companion CPU is offline. This may be due to the CPU being in STOP, Fault, or Power-OFF. Also, it may be due to a cable problem or Ethernet Interface failure.
- %M00996 **Program Changed** – The program in the Local CPU has changed.
- %M00997 **HW Config Changed** – The hardware configuration in the Local CPU has changed.
- %M00998 **Programs Miscompare** – The program in CPU A is not the same as the program in CPU B.

Local Status Flags – Latched (cont.)

| <i>Reference</i> | <i>Description</i> |
|-------------------------|---------------------------------|
| %M01001 | Power Up |
| %M01002 | Program Restart |
| %M01003 | Max-ON Alarm (Fault) Present |
| %M01004 | Max-ON Alarm (Fault) Table Full |
| %M01005 | Config Fault |
| %M01006 – %M01008 | Reserved |

- %M01001 **Power Up** – The Local CPU has undergone a power-up event.
- %M01002 **Program Restart** – The Local CPU has been switched from STOP mode to RUN mode.
- %M01003 **Max-ON Fault Present** – There is at least one fault entry in the Local CPU’s Max-ON Alarm Table.
- %M01004 **Max-ON Fault Table Full** – The Local CPU’s Max-ON Alarm Table is full.
- %M01005 **Config Fault** – The Max-ON configuration has exceeded one or more limits for the allowable size of Synchronized Data transfers.
- %M01006 - Reserved
- %M01008

Remote Status Flags - Latched

The following flags indicate the status as received from the companion (remote) CPU. For instance, if you are attached to CPU A in Logic Developer PLC, then these bits in CPU A will depict system status received from CPU B.

The flags below are latched. They may be cleared by resetting the alarms (see Command Flags). If the alarm condition persists, then the flag(s) will be set again.

| Reference | Description |
|------------------|-----------------------------------|
| %M00929 | Remote is Offline |
| %M00930 | Remote Forces (Overrides) Present |
| %M00931 | Remote PLC Low Battery |
| %M00932 | Remote Config Mismatch |
| %M00933 | Remote Loss of I/O Module |
| %M00934 | Remote Loss of Option Module |
| %M00935 | Remote Option Module Hard Fault |
| %M00936 | Remote Option Module Soft Fault |

- %M00929 **Remote is Offline** – CPU is offline, or there has been a bus failure on a system that uses a single Ethernet Sync bus, or on a system using dual Sync busses, both have failed.
- %M00930 **Remote Forces (Overrides) Present** – There is at least one force (override) present in the remote, same as #OVR_PRE (%S0011) in the remote.
- %M00931 **Remote PLC Low Battery** – Same as #PLC_BAT (%S0014) in the remote.
- %M00932 **Remote Config Mismatch** – Same as #CFG_MM (%SA0009) in the remote.
- %M00933 **Remote Loss of I/O Module** – Same as #LOS_IOM (%SA0014) in the remote.
- %M00934 **Remote Loss of Option Module** – Same as #LOS_SIO (%SA0015) in the remote.
- %M00935 **Remote Option Module Hard Fault** – Same as #HRD_SIO (%SA0027) in the remote.
- %M00936 **Remote Option Module Soft Fault** – Same as #SFT_SIO (%SA0031) in the remote.

Remote Status Flags – Latched (cont.)

| <i>Reference</i> | <i>Description</i> |
|----------------------|--------------------------------|
| %M00937 | Remote System Fault Present |
| %M00938 | Remote I/O Fault Present |
| %M00939 | Remote Max-ON Fault Present |
| %M00940 | Remote Max-ON Fault Table Full |
| %M00941 | Remote Program Changed |
| %M00942 | Remote HW Config Changed |
| %M00943 | Remote Power Up |
| %M00944 | Remote Program Restart |
| %M00945 | Remote Authorization Alarm |
| %M00946 – %M00960 | Reserved |

- %M00937 **Remote System Fault Present** – Same as #SY_PRES (%SC0012) in the remote.
- %M00938 **Remote I/O Fault Present** – Same as #IO_PRES (%S0013) in the remote.
- %M00939 **Remote HBR Fault Present** – there is at least one fault in the Max-ON fault table.
- %M00940 **Remote HBR Fault Table Full** – The Max-ON fault table is full.
- %M00941 **Remote Program Changed** – The user application in the remote has changed.
- %M00942 **Remote HW Config Changed** – The hardware configuration in the remote has changed.
- %M00943 **Remote Power Up** – The remote has undergone a power-up event.
- %M00944 **Remote Program Restart** – The remote has undergone a Program Stop-to-Run event.
- %M00945 **Remote Authorization Alarm** –The Remote CPU is operating in DEMO mode.
- %M00946 - Reserved
- %M00960

System Command Flags

Operation of the system may be influenced by interfacing to the Max-ON RX3i command flags. They may be accessed within application logic, and in some instances by an HMI.

| Variable Name | Reference | Description |
|----------------------|------------------|--------------------------------------|
| SEL_A | %M01009 | Select A as Preferred |
| SEL_B | %M01010 | Select B as Preferred |
| SW_MSTR | %M01011 | Switch Master (self-resetting) |
| AUT_SWP | %M01012 | Auto Sweep Mode |
| | %M01013 | Not used |
| | %M01014 | Clear Remote Alarms (self-resetting) |
| RST_LOC | %M01015 | Clear Local Alarms (self-resetting) |
| RST_ALL | %M01016 | Clear All Alarms (self-resetting) |

The definitions of the flags are as follows:

- %M01009 **Select A as Preferred** (SEL_A) - Used in conjunction with SEL_B (%M01010) to determine the manner in which Mastership operates. (See *Selecting the Master*)
- %M01010 **Select B as Preferred** (SEL_B) - Used in conjunction with SEL_A (%M01009) to determine the manner in which Mastership operates. (See *Selecting the Master*)
- %M01011 **Switch Master (self-resetting)** (SW_MSTR) - Used to exchange Mastership (See *Selecting the Master*). If it is set ON, the Max-ON driver will reset it to OFF automatically. (See *Switching the Master*)
- %M01012 **Auto Sweep Mode** –When this is set to ON, the Backup CPU will be set to Constant Sweep mode automatically, and the Master will be set to Normal Sweep mode automatically. (See *PLC Sweep Mode*.)
- %M01013 Not used.
- %M01014 **Clear Remote Alarms (self-resetting)** - When issued to the Master, CLEARS the alarms in the Backup CPU only. If it is set ON, the Max-ON driver will reset it to OFF automatically.
- %M01015 **Clear Local Alarms (self-resetting)** - Clears the alarms in the CPU to which it is directed. Is reset automatically.
- %M01016 **Clear All Alarms (self-resetting)** - When issued to the Master, CLEARS the alarms in the Master and Backup CPUs. Is reset automatically.

Mastership Modes

You may specify the Mastership mode of operation for the Hot Standby CPUs. This may be accomplished by setting the states of the System Command Flags, SEL_A (%M01009) and SEL_B (%M01010). Both CPUs must have the states set identically in order to function properly. The truth table shown below illustrates the operation of the Mastership Command Flags.

| SEL_A %M01009 | SEL_B %M01010 | Description |
|--------------------------|--------------------------|--------------------|
| 0 | 0 | Float |
| 1 | 0 | A Preferred |
| 0 | 1 | B Preferred |
| 1 | 1 | Float |

- **A Preferred** - In this mode, SEL_A (%M01009) is ON and SEL_B (%M01010) is OFF. Assume that CPU A is currently the Master. If CPU A fails or is placed in STOP, then CPU B will become the new Master. CPU B will remain the Master until CPU A is repaired or is restored to RUN mode. As soon as the all of the Synchronized Data has been updated in CPU A, the Mastership will return to CPU A.
- **B Preferred** - In this mode, SEL_A (%M01009) is OFF and SEL_B (%M01010) is ON. The description is similar to A Preferred, except that the roles are transposed.
- **Float** - Either CPU may be the Master. Mastership will not change unless the current Master fails or is placed into STOP or RUN-Outputs Disabled mode. When the failed/stopped CPU is restored to service, the current Mastership does not change. While the system is in Float Mode, Mastership may be changed by setting the System Command Flag, SW_MSTR (%M01011). Float Mode is required if you intend to switch Mastership using an HMI.

Setting the Master Using a Selector Switch

A three position, center-OFF, selector switch may be connected to a pair of discrete inputs shared by the two CPUs. This allows a system operator to choose either of the CPUs to be the Preferred Master, or the Mastership may float between the two controllers.

In the example that follows, the switch contacts are wired to discrete inputs SEL_A (%I01009) and SEL_B (%I01010). When the switch is in the **A** position, only SEL_A (%I01009) is ON. When the switch is in the **B** position, only SEL_B (%I01010) is ON. When the switch is in the center (**Float**) position, SEL_A (%I01009) and SEL_B (%I01010) are both OFF.

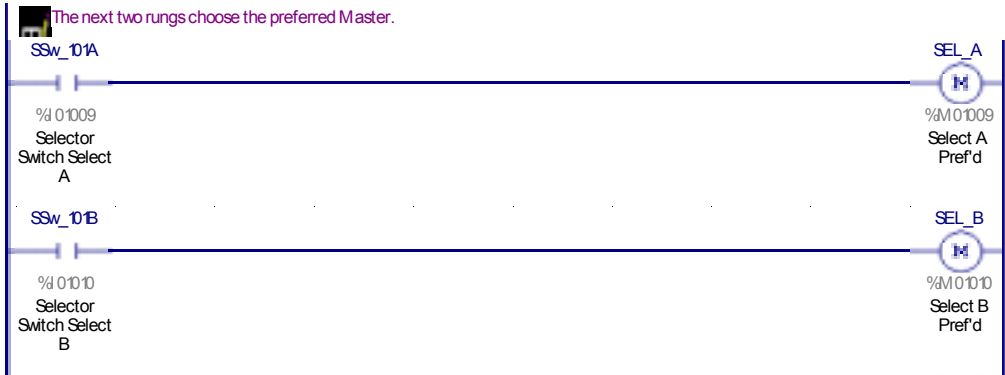
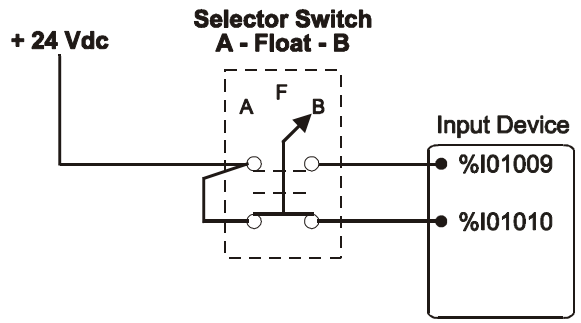

Setting a Preferred Master

You may set a permanent, Preferred Master. In this mode, if the corresponding CPU fails (or is placed in STOP), then the companion CPU will assume Mastership. As soon as the Preferred Master resumes operating normally, and its Synchronized Data has been updated, then the Mastership will transfer.

The example shown below sets PLC A as the preferred master.

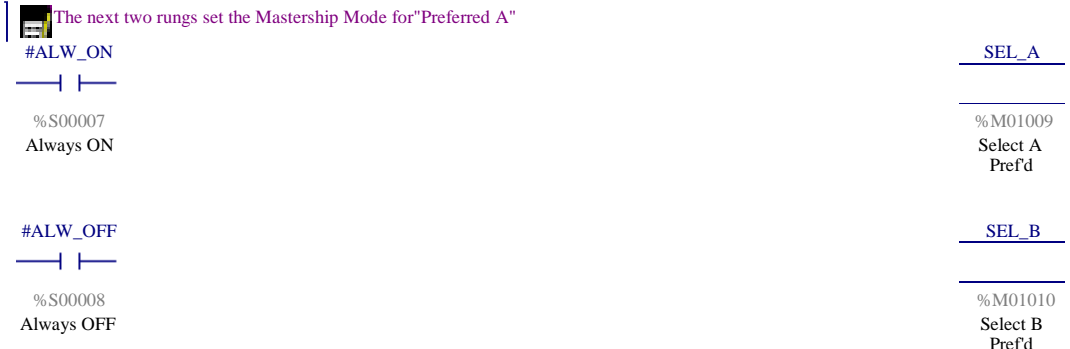

Setting the System for Floating Master

Set the system to Floating Master by including the logic shown below in your application. Include this logic in any system that must change mastership based upon a command initiated by either momentary pushbutton or HMI.

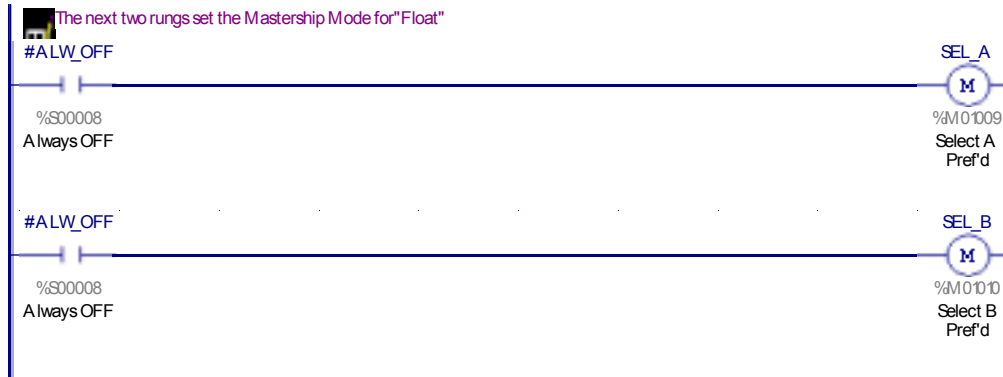

Switching Mastership Using a Momentary Pushbutton

You may switch Mastership using a momentary pushbutton switch that is wired to a discrete input shared by the Hot Standby CPUs. In the example that follows, the switch is wired to discrete input Sw_Mstr_Pb (%I01011). When this input transitions from Off to On, the System Command Flag SW_MSTR (%M01011) will be set. The system will reset SW_MSTR (%M01011) after it has completed processing the switchover.

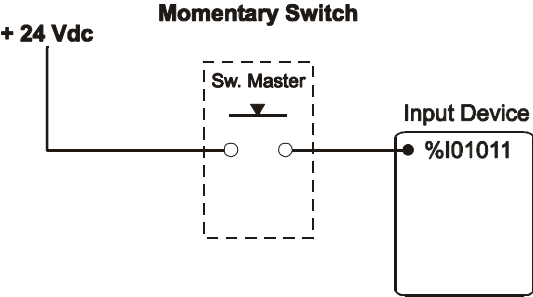

First, you must set the system for Floating Mastership. (Refer to *Setting the System for Floating Master.*)

Then include the following logic to implement the Toggle Master function.

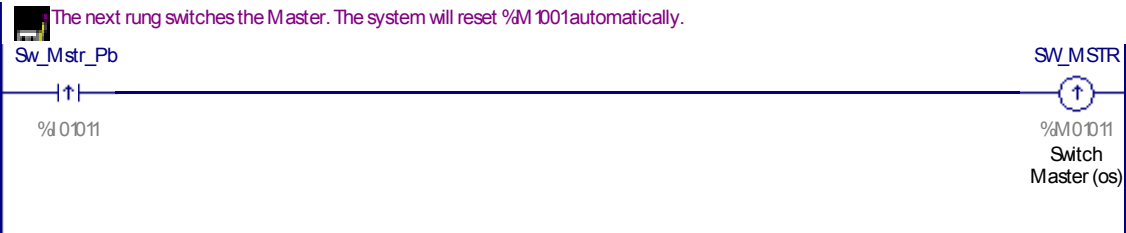

If a command to set SW_MSTR (%M01011) has been issued, then the system will operate in the following manner.

- If both CPUs receive the command, and there is no Preferred Master, then the Mastership will change as soon as data synchronization is complete.
- If only the Master receives the command, and the Backup is available, and there is no Preferred Master, and data synchronization is complete, then the transfer will occur.
- If one or both of the CPUs receive the command, and the Master is the Preferred Master, then the request is discarded.
- If only the backup receives the command, then no transfer will occur.
- After the relevant conditions above have been evaluated, SW_MSTR (%M01011) will be reset automatically.

Switching Mastership Using an HMI

In your HMI application, configure an operation that sets the command flag SW_MSTR (%M01011) in the current Master CPU. The HMI should set SW_MSTR (%M01011) in each PLC. This command will be executed in the current Master CPU, but will be ignored in the current Backup CPU. Each CPU will reset the command automatically.

Assuming that there is no preferred Master set in either CPU, then the transfer will occur as soon as data synchronization is complete. In most cases, this will happen immediately.

You must set the system for Floating Mastership. (Refer to *Setting the System for Floating Master*.) No other logic is required.

System Data Registers

| Variable Name | Reference | Function | Description |
|---------------|--|---------------------------------|--|
| CAT_NUM | %R9001 | Catalog Number | |
| REV_NUM | %R9002 | Current Release Number | integer with implied decimal point (e.g., +00101 = v1.01) |
| USR_N1 | %R9003 %R9004 | User Version Number | (double precision) If audit trail has been enabled, Max-ON will increment this register pair each time a program change is stored or updated. If audit trail is not enabled, then the user may enter any value here. |
| PDAT_01 | %R9005 - mm:ss %R9006 - dd:hh %R9007 - yy:mm | User Version Date | Related to above...this is a packed BCD date. yy/mm/dd hh:mm:ss |
| | %R9008 %R9009 | Program Size | (double precision) An approximate program size. Some users include this value with the checksum value for additional security in revision control. |
| | %R9010 | Program Additive Checksum | |
| | %R9011 - %R9021 | Reserved | |
| | %R9022.. | Not used | |
| | %R9023 | Not used | |
| | %R9024 | Not used | |
| REM_SCN | %R9025 | Remote CPU's Current Scan time | Instantaneous PLC Scan time in msec. |
| LOC_SCN | %R9026 | Local CPU's Current Scan time | Instantaneous PLC Scan time in msec. |
| LOC_MUX | %R9027 | Average Mux. Packet Interval | Average time interval for advancing to the next multiplexer packet. (msec.) |
| IOM_UPD | %R9028 | %S, %M, %Q, %AQ Update Interval | Time to update all %S, %M, %Q, %AQ and time of day in the backup PLC (sec. X 0.01) |
| REG_UPD | %R9029 | %R Update Interval | Time to update registers in the backup PLC (sec. X 0.01) |
| NUM_FLT | %R9030 | Number of Faults in Fault Table | 0 = empty; 33 = full |
| NUM_FLT[001] | %R9031.. %R9036 | Fault Record #01 | |
| NUM_FLT[007] | %R9037.. %R9041 | Fault Record #02 | |
| | ... | ... | |
| | ... | ... | |
| NUM_FLT[156] | %R9186.. %R9190 | Fault Record #32 | |

Advanced Topics

PID Function Blocks

The PID function block uses a data structure consisting of 40 registers. These registers contain not only configuration parameters, but also intermediate and final terms used in the internal calculations. Some of the internal calculations are based upon values from the PLC's system clock. Because the internal clocks in the two CPUs are not synchronized precisely to each other, it is necessary to include a small amount of logic to compensate for the difference.

Also, it will be necessary to include the PID registers in one or more of the %R Synchronized Data Groups. This ensures that the PID in the Backup CPU tracks the Master.

The ladder logic is straightforward:

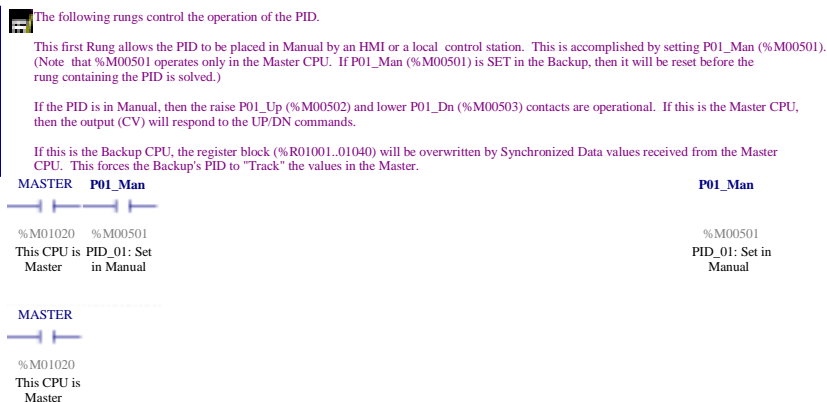

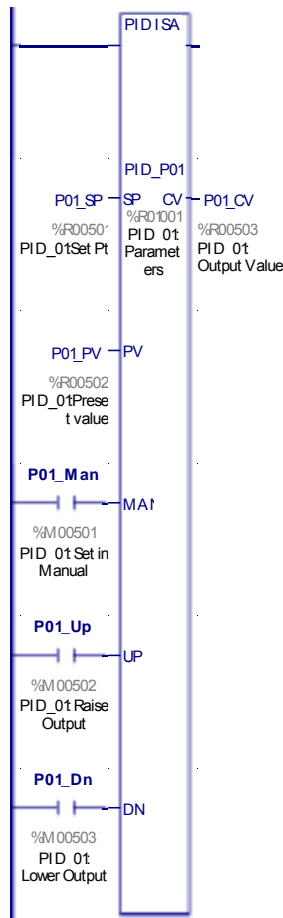

In this example, the PID parameters begin at PID_P01 (%R01001). For PID loop 01, there must be a synchronized data group configured that assures that registers %R01001 through %R01040 are transferred. You must include the registers associated with other PID function blocks as well.

User-Defined Alarms

The user may post self-defined faults from within the application by performing the following steps.

Note: User defined Alarms are not available in this version the Max-ON RX3i VIEW Diagnostic Tool.

In Max-ON RX3i Configuration Utility

1. Select the User Alarms item in the Max-ON RX3i Configuration Utility Project tree.

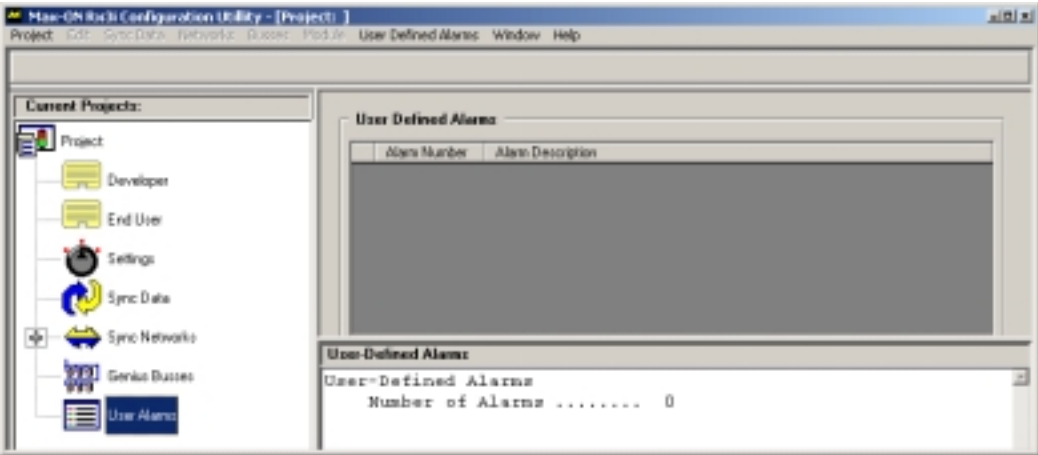

2. Select the User Defined Alarms > Add Alarm... menu item.
3. Enter an Alarm Number and then the corresponding Alarm Description. Note: The Alarm Number must be within the numerical range 3840..4095. The descriptor may be up to 60 characters in length.

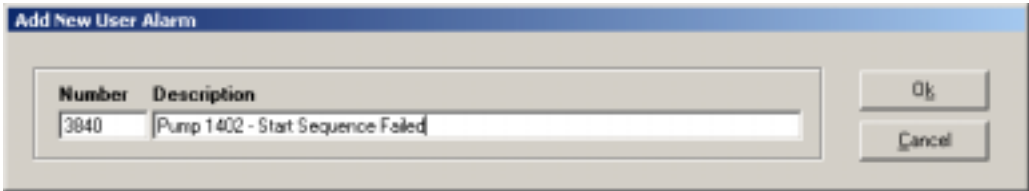

4. Enter any additional alarms.

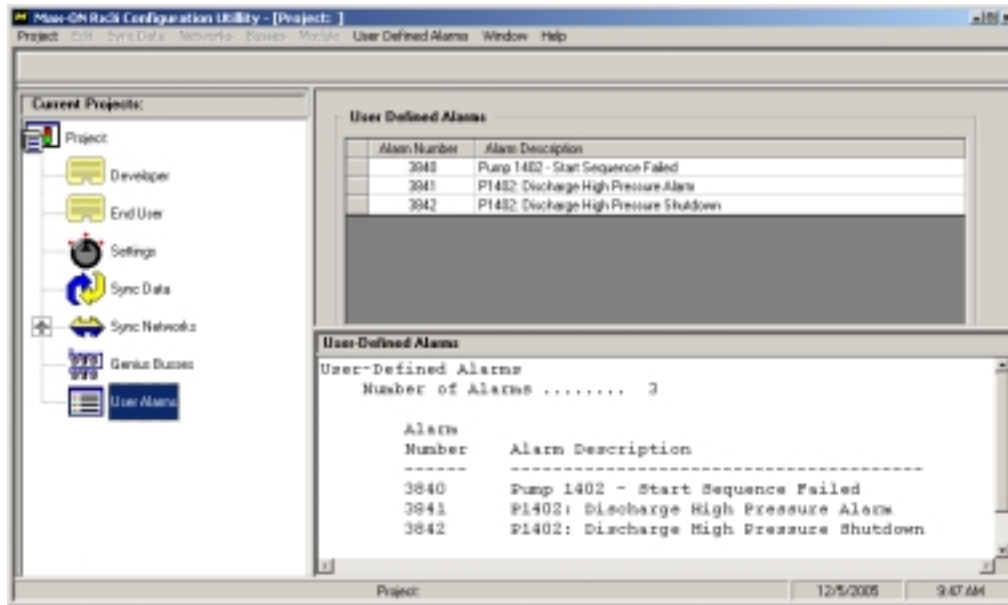

5. Save your Max-ON RX3i Configuration, update the cfg_dat C Block in the Max-ON Project.
6. Download the new Max-ON RX3i Configuration to the CPUs.

In Your Application Folder

1. Move a user specified fault value into FLT_COD (%R9762). The fault value must be in the range 3840..4095 (decimal) inclusive, and should correspond to the equivalent user-defined fault created in Max-ON RX3i Configuration Utility.
2. In most cases, move a value 0 into FLT_CKT (%R9761). However, you may define your own identifier that may be MOVED into this register. The diagnostic tool will display this as a decimal value in the *Circuit Reference* position.
3. Call the subroutine named **HBR_005**. This must be done for only once, otherwise each subsequent call will post an additional alarm into the alarm table. In the sample logic shown below, ua_0002 (%M02050) has been used as an alarm latch. The user-defined alarm will be posted only if the coil is not already set. Note that a setcoil is used so that the alarm state will be retained through a loss of power. Also, a rung has been provided that resets the coil if the alarm clear flags are invoked.

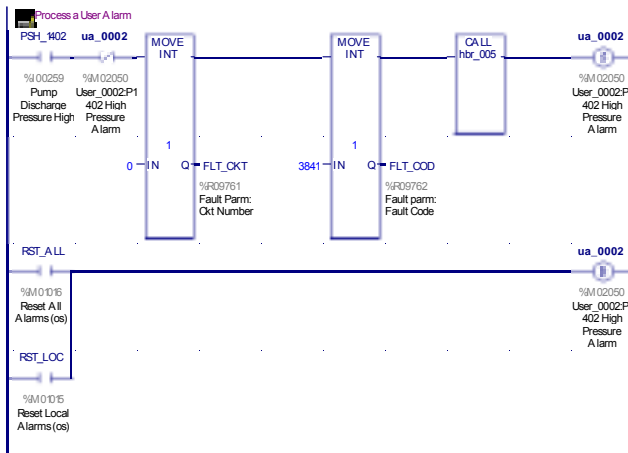

If a corresponding user-defined alarm has been entered during the **Max-ON RX3i Configuration Utility** configuration session, then the fault time-stamps, along with appropriate descriptors will be displayed in the Max-ON RX3i Alarm Table in the Proficy View Diagnostics application.

Max-ON RX3i variables used by subroutine **HBR_005** to log a user defined alarm.

| <i>Variable Name</i> | <i>Reference</i> | <i>Description</i> |
|----------------------|------------------|---------------------------------|
| FLT_CKT | %R09761 | Fault Parameter: Circuit Number |
| FLT_COD | %R09762 | Fault Parameter: Fault Code |

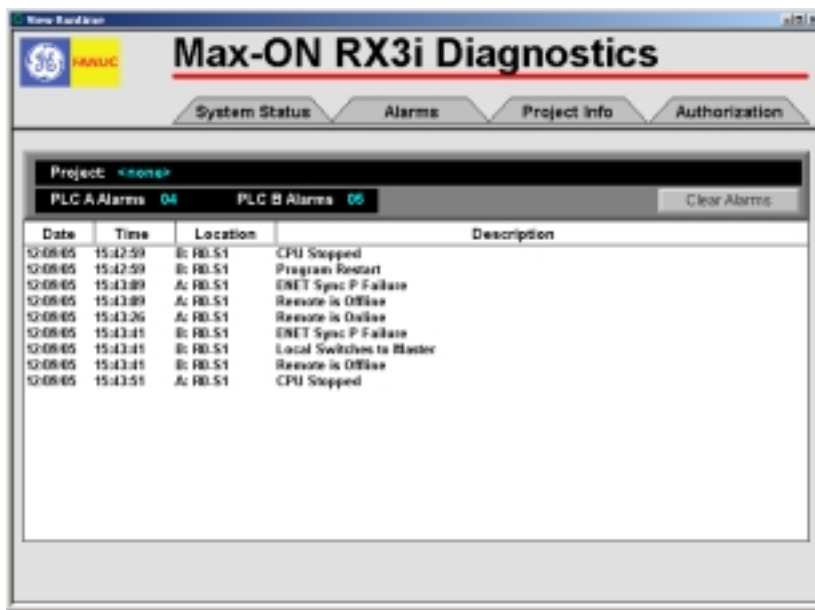

Alarm Table Organization

The Alarm Table begins at %R9030 and ends at %R9190. The Alarm Table organization is shown below.

| <i>Variable Name</i> | <i>Register</i> | <i>Description</i> |
|----------------------|-----------------|--|
| NUM_FLT | %R9030 | Number of Faults in Table (0 = empty; 33 = full) |
| NUM_FLT[001] | %R9031 | Record 1 – Fault Type |
| NUM_FLT[002] | %R9032 | Record 1 – Fault Location |
| NUM_FLT[003] | %R9033 | Record 1 – Time Stamp |
| NUM_FLT[004] | %R9034 | Record 1 – Time Stamp |
| NUM_FLT[005] | %R9035 | Record 1 – Time Stamp |
| NUM_FLT[006] | %R9036 | Record 2 - Fault Type |
| NUM_FLT[007] | %R9037 | Record 2 - Fault Location |
| | ... | ... |
| NUM_FLT[156] | %R9186 | Record 32 - Fault Type |

The value in NUM_FLT (%R9030) indicates the number of active faults (alarms) in the table. A value of zero indicates that the fault table is empty. A value of 33 indicates that the table is full. When the table is full, no further faults may be added to the table.

The first fault table entry is located in NUM_FLT[001..005] (%R9031..9035). The second fault entry is in NUM_FLT[006..010] (%R9036..9040). This pattern is repeated for a total of 32 fault records.

Alarm Record Structure

Each record in the Alarm Table consists of 5 registers. Each register may be interpreted as a pair of bytes whose definitions are shown in the table below. If the registers are displayed as hexadecimal values in Logic Developer PLC, then the interpretation may be simplified.

| <i>Byte Offset</i> | <i>Description</i> |
|--------------------|-------------------------------|
| 0 | Timestamp: Seconds (BCD) |
| 1 | Timestamp: Minutes (BCD) |
| 2 | Timestamp: Hours (BCD) |
| 3 | Timestamp: Day of Month (BCD) |
| 4 | Timestamp: Month (BCD) |
| 5 | Timestamp: Year (BCD) |
| 6 | Circuit Reference - lsb |
| 7 | Circuit Reference - msb |
| 8 | Alarm Subclass |
| 9 | Alarm Class |

Bytes 0..5 These contain date and time information stored as BCD values. The simplest way to view these in Logic Developer PLC is to display the fault table registers as hexadecimal numbers.

Bytes 6..7 Bytes 6 and 7 contain the decimal value of an I/O circuit reference. The value in this pair of bytes must be interpreted in the context of the Alarm Class that has generated the message. The Alarm Class is contained in Byte 9. The value will be zero for CPU or system-level hot standby faults.

Byte 8 This byte contains the Alarm Subclass code. The subclass contains the rack number in the upper nibble and the slot number in the lower nibble. This number implies different fault descriptions depending upon the value of the Alarm Class contained in byte 9.

Byte 9 This byte contains the Alarm Class code. The valid range is 0000..4095.

| <i>Alarm Class (Offset 9)</i> | <i>Alarm Subclass (Offset 8)</i> | <i>Circuit Reference Range (Integer) (Offset 6/7)</i> | <i>Alarm Class Description</i> |
|--|---|--|---------------------------------------|
| 00 | 00..FF | Always 0 | System level faults |
| 01 | 00..FF | 0001..2048 | Discrete input circuit |
| 02 | 00..FF | 0001..2048 | Discrete output circuit |
| 03 | 00..FF | 0001..1024 | Analog input circuit |
| 04 | 00..FF | 0001..0256 | Analog output circuit |
| 05 | 00..FF | 00..31 | I/O LAN device |
| 06..0E | 00..FF | --- | Not defined |
| 0F | 00..FF | -32768..32767 | User-defined |

Alarm Class 00h - System Level Alarms

| Decimal Code | Hex Code | Description | |
|---------------------|-----------------|---------------------------|--|
| 001 | 0001 | CPU Stopped | The CPU identified in the Source Column has transitioned from Run to Stop. |
| 002 | 0002 | Program Restart | The CPU identified in the Source Column has transitioned from Stop to Run. |
| 003 | 0003 | Power Up | Power has been restored to the CPU identified in the Source Column |
| 004 | 0004 | Invalid CPU ID | The CPU identified in the Source Column does not have a valid ID. Open the hardware configuration. Zoom into the CPU module and set the Checksum Length to 11 for CPU A or 12 for CPU B. |
| 005 | 0005 | Duplicate IDs | The CPUs have identical IDs. Verify that the hardware configuration has been stored to the proper CPUs. Verify the identities in the project have been set so that the Checksum Length for CPU A is 11 and 12 for CPU B. |
| 006 | 0006 | New Authorization | Not used. |
| 007 | 0007 | Authorization Alarm | This occurs after operating for a total of approximately 22 days in Demo mode. |
| 008 | 0008 | Authorization Fault | This occurs after operating for a total of approximately 22 days in Demo mode. |
| 009 | 0009 | Authorization Corruption | Not used. |
| 010 | 000A | Program Changed | The application program in the identified CPU has changed either due to a program store or due to online editing. |
| 011 | 000B | HW Config Changed | The hardware configuration in the identified CPU has changed. |
| 012 | 000C | Program Checksum Mismatch | There is a discrepancy between the checksum in CPU A and CPU B. This implies that the programs in the two CPUs are not equivalent. |
| 013 | 000D | Remote is Offline | The companion CPU has transitioned to an Offline mode. |
| 014 | 000E | Remote is Online | The companion CPU has transitioned to an Online mode. |
| 015 | 000F | Local Switches to Master | The CPU identified in the Source Column has become a Master. |
| 016 | 0010 | Local Switches to Backup | The CPU identified in the Source Column has become a Backup. |
| 017 | 0011 | Genius Sync P Failure | Not used. |
| 018 | 0012 | Genius Sync S Failure | Not used. |
| 019 | 0013 | Genius Sync P LRC Error | Not used. |
| 020 | 0014 | Genius Sync S LRC Error | Not used. |
| 021 | 0015 | %Q Configuration Fault | A defective configuration has been entered. There are either too many %Q groups, or the reference range exceeds the capacity of the system. |
| 022 | 0016 | %AQ Configuration Fault | A defective configuration has been entered. There are either too many %AQ groups, or the reference range exceeds the capacity of the system. |
| 023 | 0017 | %M Configuration Fault | A defective configuration has been entered. There are either too many %M groups, or the reference range exceeds the capacity of the system. |
| 024 | 0018 | %R Configuration Fault | A defective configuration has been entered. There are either too many %R groups, or the reference range exceeds the capacity of the system. |

| <i>Decimal Code</i> | <i>Hex Code</i> | <i>Description</i> | |
|---------------------|-----------------|--|--|
| 025 | 0019 | Corrupted Config | A defective configuration has been entered. |
| 026 | 001A | Ethernet Synchronization Primary Failure | The System's primary Ethernet LAN has failed. CPU A and CPU B are unable to transfer Synchronized Data via the primary Ethernet LAN. |
| 027 | 001B | Ethernet Synchronization Secondary Failure | The System's secondary Ethernet LAN has failed. CPU A and CPU B are unable to transfer Synchronized Data via the secondary Ethernet LAN. |
| 028 | 001C | Illegal Mastership State | There are either two Masters or two Backups in operation. |
| 029 | 001D | Not used | |
| ... | ... | ... | |
| 032 | 0020 | Not used | |

Fault Class 01h - Discrete Inputs

| Decimal Code | Hex Code | Description | |
|---------------------|-----------------|--------------------------------------|---|
| 257 | 0101 | Circuit Offline | The discrete input reference displayed in the Source Column has transitioned to an offline state. |
| 258 | 0102 | Not used | |
| 259 | 0103 | Remote Rack Offline | The remote drop corresponding to the discrete input reference displayed in the Source Column has transitioned to an offline state. |
| 260 | 0104 | Remote Rack Overrides Present | The corresponding remote drop has I/O overrides present. |
| 261 | 0105 | Remote Rack PLC Low Battery | The corresponding remote drop has an indication of low CPU Battery voltage. Replace or connect the battery in the remote drop. |
| 262 | 0106 | Remote Rack Config Mismatch | There is a configuration discrepancy between the modules installed in the remote rack and the hardware configuration that has been stored into the remote rack. |
| 263 | 0107 | Remote Rack Loss of I/O Module | An I/O module in the remote rack has failed. |
| 264 | 0108 | Remote Rack Loss of Opt Mod | |
| 265 | 0109 | Remote Rack Opt Mod Hard Fault | |
| 266 | 010A | Remote Rack Opt Mod Soft Fault | |
| 267 | 010B | Remote Rack Sys Fault Present | |
| 268 | 010C | Remote Rack I/O Fault Present | |
| 269 | 010D | Remote Rack Program Changed | |
| 270 | 010E | Remote Rack HW Configuration Changed | |
| 271 | 010F | Remote Rack Power Up | Power has been lost and then subsequently restored at the remote rack. |
| 272 | 0110 | Remote Rack Program Restart | The remote rack has transitioned from STOP to RUN. |
| 273 | 0111 | Remote Rack Gen Bus P LRC | |
| 274 | 0112 | Remote Rack Gen Bus S LRC | |
| 275 | 011D | Not used | |
| ... | ... | ... | |
| 288 | 0120 | Not used | |

Fault Class 02h - Discrete Outputs

| Decimal Code | Hex Code | Description | |
|---------------------|-----------------|--------------------|--|
| 513 | 0201 | Circuit Offline | The device corresponding to the circuit reference number shown in the Source Column has transitioned to offline. |
| 514 | 0202 | Not used | |
| ... | ... | ... | |
| 544 | 0220 | Not used | |

Fault Class 03h - Analog Inputs

| Decimal Code | Hex Code | Description | |
|---------------------|-----------------|--------------------|--|
| 769 | 0301 | Circuit Offline | The device corresponding to the circuit reference number shown in the Source Column has transitioned to offline. |
| 770 | 0302 | Not used | |
| 771 | 0303 | Under-range | After scaling, the resulting value is less than the lower engineering unit limit. |
| 772 | 0304 | Over-range | After scaling, the resulting value is greater than the upper engineering unit limit. |
| 773 | 0305 | Not used | |
| ... | ... | ... | |
| 800 | 0320 | Not used | |

Fault Class 04h - Analog Outputs

| Decimal Code | Hex Code | Description | |
|---------------------|-----------------|--------------------|--|
| 1025 | 0401 | Circuit Offline | The device corresponding to the circuit reference number shown in the Source Column has transitioned to offline. |
| 1026 | 0402 | Not used | |
| ... | ... | ... | |
| 1055 | 0420 | Not used | |

Fault Class 05h – I/O LAN Alarms

| Decimal Code | Hex Code | Description | |
|---------------------|-----------------|--------------------|--|
| 1089 | 0501 | Addition of Device | The device corresponding to the circuit reference number shown in the Source Column has transitioned to online. |
| 1090 | 0502 | Loss of Device | The device corresponding to the circuit reference number shown in the Source Column has transitioned to offline. |
| 1091 | 0503 | Not used | |
| ... | ... | ... | |
| 1120 | 0520 | Not used | |

Chapter 6

Configuring the Hot Standby Redundancy CPUs

A Max-ON RX3i Project contains three Targets that are used to distinguish between hardware configurations for CPU A and CPU B, and the user application that is common to both of the CPUs. The figure shown below illustrates the various components contained in the Generic X3i Project named *Max-ON RX3i LD Project vx_yy.zip*.

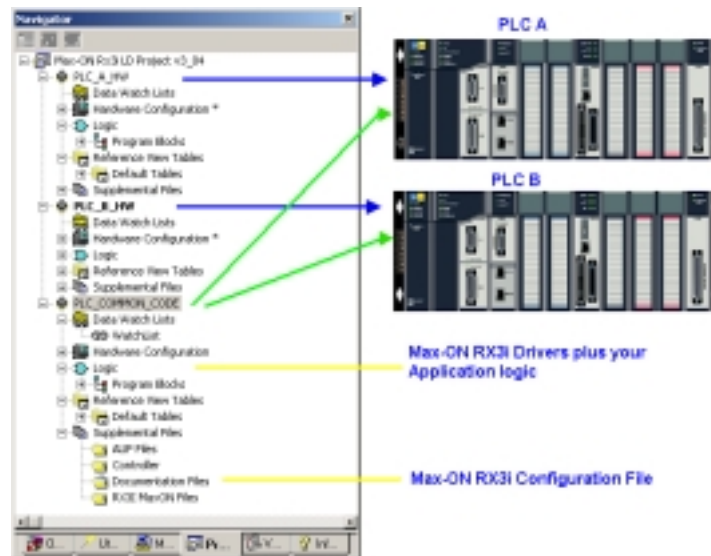

When a Max-ON RX3i project is created, a hardware configuration Target is provided for PLC A and one is provided for PLC B. In most aspects, these targets are very similar to each other. The significant differences between the two hardware configurations are:

- Identity settings for the CPUs (via logic checksum words)
- Serial communication port settings and SNP ID
- Ethernet interface IP addresses
- Ethernet Global Data configuration for the Ethernet Sync LANs
- Ethernet Global Data configuration for the Ethernet I/O LANs
- Genius bus controllers configuration

Many of the configuration items are completed during the process of developing the Project. The following sections provide details on the configuration of these elements.

Configuring PLC A

Open the Hardware Configuration for PLC_A_HW

In the Max-ON RX3i Project, select and expand the Hardware Configuration node of the PLC_A_HW target.

Set the Max-ON RX3i Identity for PLC A

The identity for CPU A is determined by the value set in the *Logic Checksum Words* CPU parameter located in the CPU's Hardware Configuration for CPU A.

Open the CPU module's Hardware Configuration by double-clicking on the IC695CMU310 module.

Click on the *Scan* tab to display the *Logic Checksum Words* parameter.

Verify that the *Logic Checksum Words* parameter value is 32. If it is not 32, change the parameter to this value.

Verify that the *Number of Last Scans* is set to 1. If it is not 1, change the parameter to this value.

| Parameters | | Values |
|---|--|----------|
| <i>Sweep Mode</i> | | Normal |
| Logic Checksum Words | | 32 |
| Controller Communication Window Mode | | Complete |
| Controller Communications Window Timer (ms) | | 255 |
| Backplane Communication Window Mode | | Complete |
| Backplane Communications Window Timer (ms) | | 255 |
| Background Window Timer (ms) | | 0 |
| Number of Last Scans | | 1 |

Set Memory Limits for PLC A

The Max-ON RX3i drivers have memory requirements as defined below:

| %W Registers | %R Registers | %AI Analog In | %AQ Analog Out |
|-------------------------------|-------------------------------|--------------------------------|---------------------------------|
| 50000 (minimum) | 16384 (minimum) | 2048 (minimum) | 512 (minimum) |

Select the Memory tab of the CPU configuration and verify that these values have been configured. Please note the memory limits may be larger than these values for use in your application.

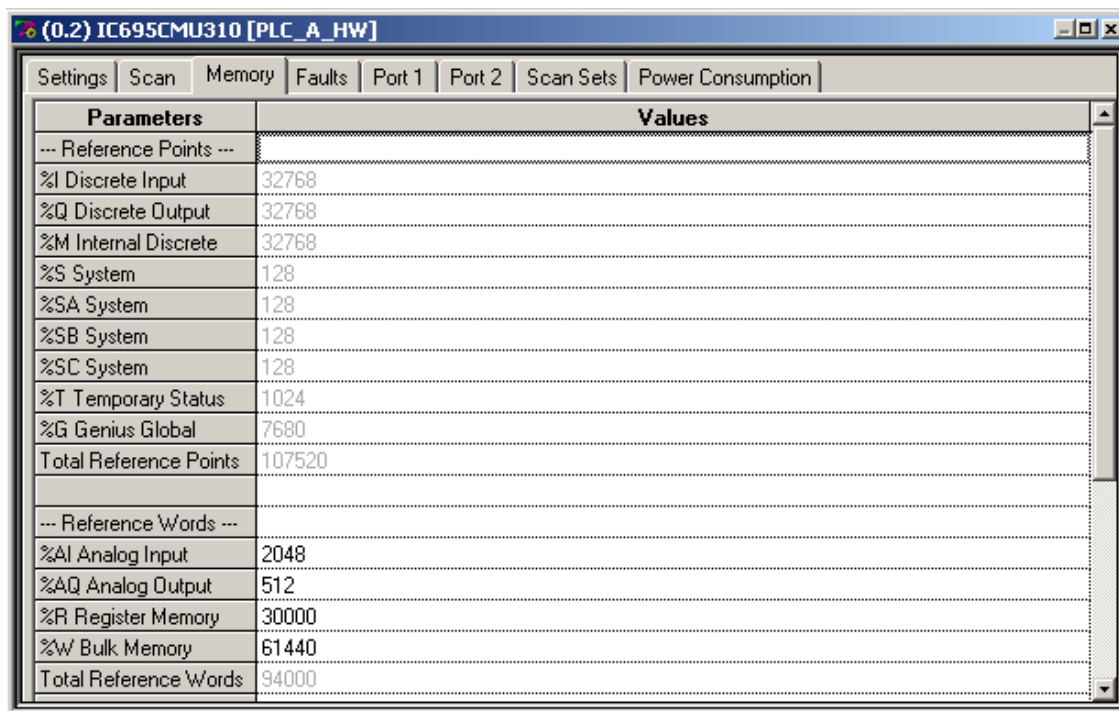

Configure Ethernet Sync Network for PLC A

Use the Sync LAN Interface Module configuration summary from the Max-ON RX3i Configuration Utility as a guide for configuring the Ethernet synchronization interfaces in the system.

| Sync LAN Interface Module | | |
|-----------------------------|---------------|--|
| Sync LAN Interface Modules: | | |
| PLC | A | |
| Rack | Main Rack | |
| Slot | Slot 4 | |
| Status Address | %I01969 | |
| IP Address | 100.100.100.1 | |
| PLC | B | |
| Rack | Main Rack | |
| Slot | Slot 4 | |
| Status Address | %I01969 | |
| IP Address | 100.100.100.2 | |

Add the Ethernet Interface module(s) to the appropriate slot(s) in the Hardware Configuration for PLC A and configure its parameters to match the Max-ON RX3i Configuration Summary.

| Parameters | |
|----------------------------|---------------|
| Configuration Mode | TCP/IP |
| Adapter Name | 0.4 |
| Use BODTP for IP Address | False |
| IP Address | 100.100.100.1 |
| Subnet Mask | 255.255.255.0 |
| Gateway IP Address | 0.0.0.0 |
| Name Server IP Address | 0.0.0.0 |
| Max FTP Server Connections | 2 |
| Network Time Sync | None |
| Status Address | %I01969 |
| Length | 80 |
| I/O Scan Set | 1 |

Configure EGD Exchanges for Sync LANS for PLC A

Critical system data is transferred between the PLCs by way of Ethernet Global Data Exchanges. A Max-ON project contains two preconfigured sets of exchanges for each PLC (one for the Primary LAN and one for the Secondary LAN.)

Single Sync LAN

If you are not using a Secondary LAN, then delete the Consumed Exchange named **MxnCons2** and also the Produced Exchange named **MxnProd2**.

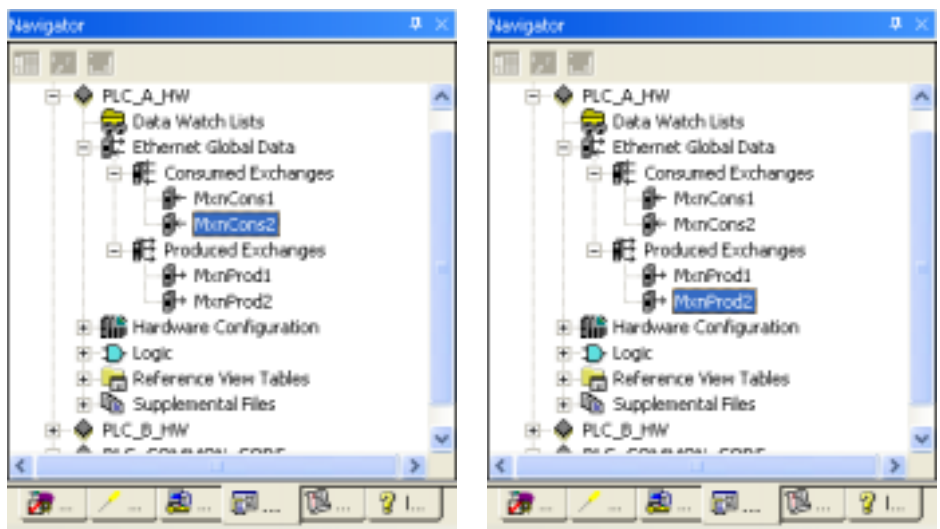

Producer ID Modifications

It might be necessary to revise the EGD configurations to match your unique system requirements (such as the IP addresses used.) The local producer ID may be configured by clicking on **Ethernet Global Data** and then setting the appropriate properties within the Inspector window.

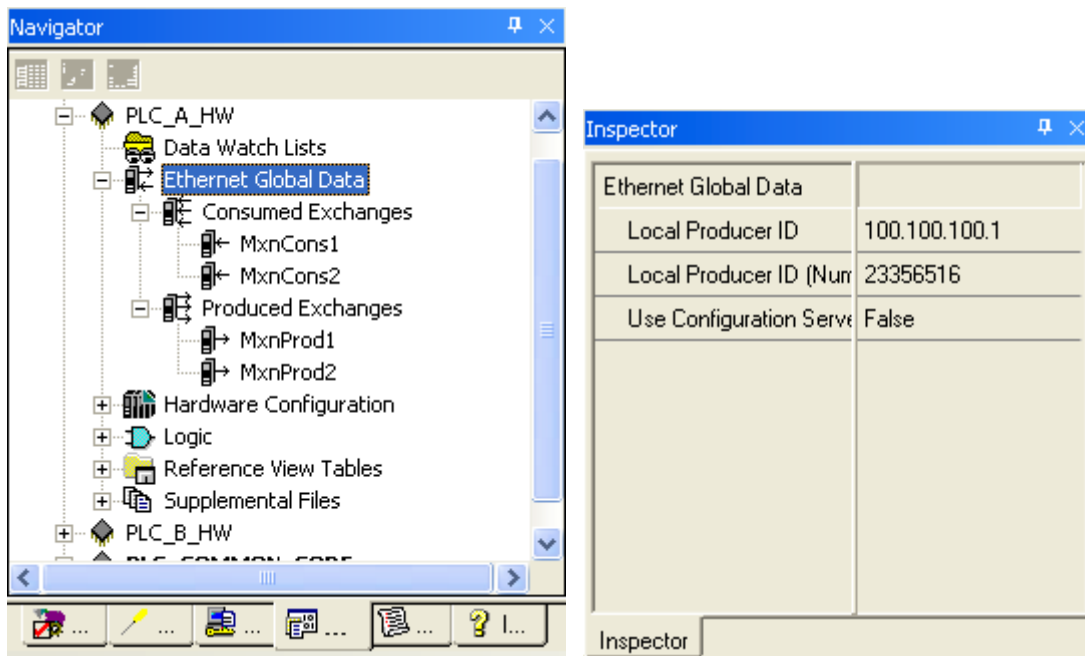

If the IP address needs to be changed, then you must also change the IP addresses in the Produced and Consumed Exchanges that follow.

PLC A – Primary

PLC A – Secondary

| Produced Exchange | |
|-----------------------|---------------|
| Name | MwnProd1 |
| Exchange ID | 1 |
| Adapter Name | 0.4 |
| Destination Type | Unicast |
| Destination | 100.100.100.2 |
| Produced Period | 10 |
| Reply Rate | 0 |
| Send Type | Always |
| Run Mode Store Enable | False |

| Produced Exchange | |
|-----------------------|---------------|
| Name | MwnProd2 |
| Exchange ID | 2 |
| Adapter Name | 0.5 |
| Destination Type | Unicast |
| Destination | 100.100.100.2 |
| Produced Period | 10 |
| Reply Rate | 0 |
| Send Type | Always |
| Run Mode Store Enable | False |

| Consumed Exchange | |
|-----------------------|---------------|
| Name | MwnCons1 |
| Producer ID | 100.100.100.2 |
| Group ID | 0 |
| Exchange ID | 1 |
| Adapter Name | 0.4 |
| Consumed Period | 200 |
| Update Timeout | 0 |
| Run Mode Store Enable | False |

| Consumed Exchange | |
|-----------------------|---------------|
| Name | MwnCons2 |
| Producer ID | 100.100.100.2 |
| Group ID | 0 |
| Exchange ID | 2 |
| Adapter Name | 0.5 |
| Consumed Period | 200 |
| Update Timeout | 0 |
| Run Mode Store Enable | False |

Note: All Ethernet modules within a PLC that produce and consume Ethernet Global Data must use the same Producer ID (i.e., IP address.) For instance, all the modules in PLC A that are configured for EGD exchanges might be addressed at IP 100.100.100.1, while all those in PLC B are configured for 100.100.100.2. This applies to Ethernet modules used for I/O networking as well.

Exchange References

The tables that follow contain the references that are associated with the exchanges. You may configure these parameters by double-clicking on the Produced or Consumed exchanges and then edit the values within the *InfoViewer* pane. **Note: These parameters must be set exactly as shown.**

MxnProd1 (Primary LAN)

| Offset (Byte.Bit) | Variable | Ref Address | Ignore | Length | Type |
|-------------------|----------|-------------|--------|--------|------|
| Status | | %W49619 | | 1 | WORD |
| 0.0 | | %W40001 | | 76 | WORD |

MxnCons1 (Primary LAN)

| Offset (Byte.Bit) | Variable | Ref Address | Ignore | Length | Type |
|-------------------|----------|-------------|--------|--------|------|
| Status | | %W49620 | | 1 | WORD |
| TimeStamp | | %W49621 | | 4 | WORD |
| 0.0 | | %W40077 | | 76 | WORD |

MxnProd2 (Secondary LAN)

| Offset (Byte.Bit) | Variable | Ref Address | Ignore | Length | Type |
|-------------------|----------|-------------|--------|--------|------|
| Status | | %W49629 | | 1 | WORD |
| 0.0 | | %W40001 | | 76 | WORD |

MxnCons2 (Secondary LAN)

| Offset (Byte.Bit) | Variable | Ref Address | Ignore | Length | Type |
|-------------------|----------|-------------|--------|--------|------|
| Status | | %W49630 | | 1 | WORD |
| TimeStamp | | %W49631 | | 4 | WORD |
| 0.0 | | %W40153 | | 76 | WORD |

Configure Ethernet Interface for Ethernet I/O LANS for PLC A (if used)

Configure the Ethernet Interfaces used in conjunction with the Ethernet NIUs. Add the Ethernet Interface module(s) to the appropriate slot(s) in the Hardware Configuration for PLC A. You will also need to configure this Module's EGD information to match the definitions of your ENIU EGD exchanges.

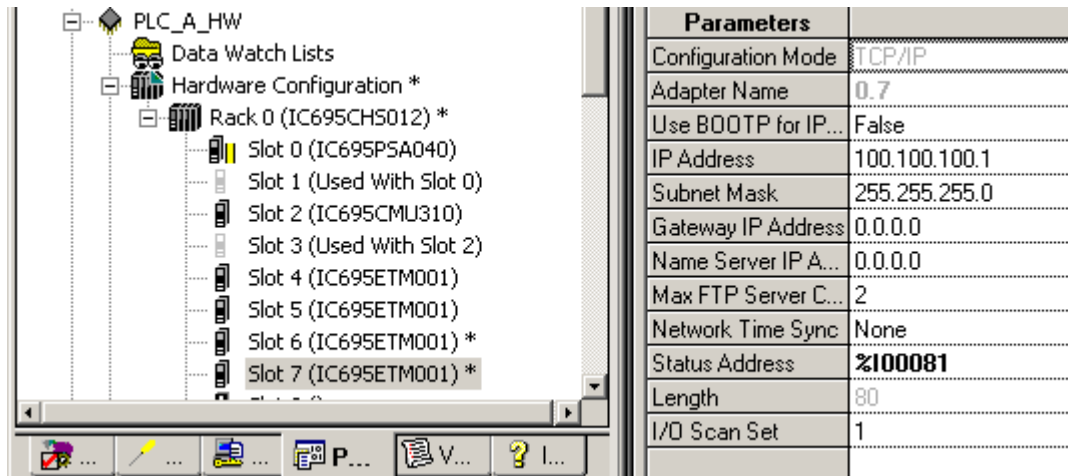

Please note that only 4 Ethernet Modules may be added to an RX3i Main Rack.

Configure Genius Bus Controllers for PLC A (if used)

Use the Genius Bus Primary/Secondary configuration summary from the Max-ON RX3i Configuration Utility as a guide for configuring the Genius busses in the system.

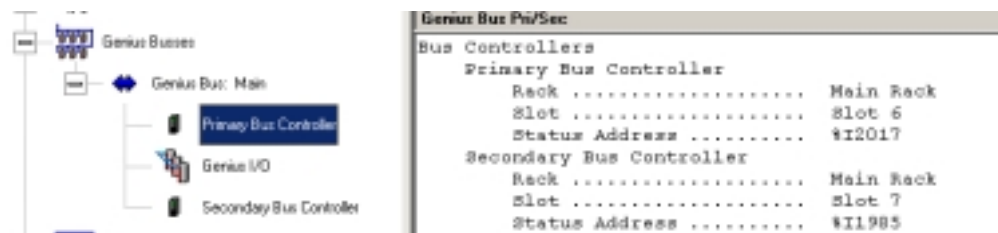

Add the Genius bus controllers to the appropriate slot(s) in the Hardware Configuration for PLC A and configure its parameters to match the Max-ON RX3i Configuration Summary.

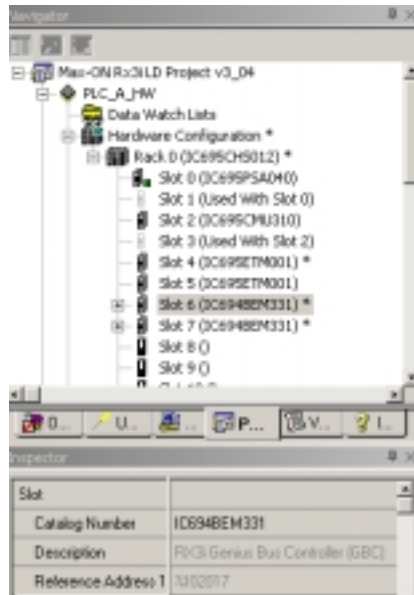

Serial Bus Address (SBA)

All Genius bus controllers in PLC A must be configured to have their serial bus addresses set at 31.

Inputs Default

Inputs should be set to Force OFF.

Status Reference Type

The recommended practice is set the device status address at the high end of the discrete input status references. For instance, the first GBC might start at %I02017, length 32.

Output at Start

Outputs must be set to Disabled at Start.

| Settings Global Data Power Consumption | |
|--|--|
| Parameters | Values |
| Serial Bus Address (SBA) | 31 |
| Data Rate (bps) | 153.6 Kbps Standard |
| Inputs Default | Force Off |
| Series 6 Reference | 0 |
| Status Reference Type | %I00001 |
| Status Length | 32 |
| Output at Start | Disabled |
| I/O Scan Set | 1 Non-editable Value |

Configure I/O Devices on the Primary Bus for PLC A

Use the Bus I/O configuration summary from the Max-ON RX3i Configuration Utility as a guide for configuring the Genius devices that reside on the Genius bus.

Add Genius devices to the GBC's configuration and configure the Genius device parameters to match. A sample is shown below.

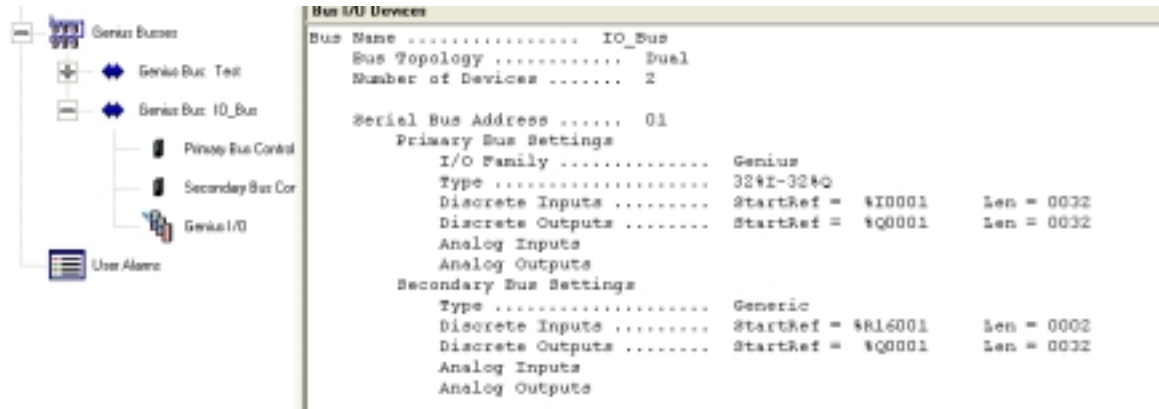

Repeat this process for each Genius device in the Max-ON RX3i configuration.

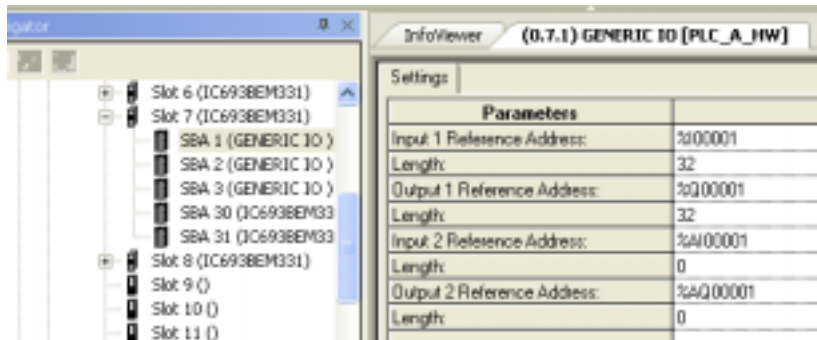

Repeat the above process until there are no more bus controllers to be configured.

Note: VersaMax I/O is no longer configured automatically by the PLC Max-ON drivers. Please make certain that you use the Remote I/O Manager in Machine Edition to set and download the configurations.

If there are no Secondary busses in the system then store the configuration into CPU A. Otherwise, configure the secondary bus as explained next.

Configure I/O Devices on the Secondary Bus for PLC A

Use the Bus I/O configuration summary from the Max-ON RX3i Configuration Utility as a guide for configuring the Genius devices that reside on the Secondary Genius bus.

You can use the *Copy Genius Bus* function in the hardware configuration to facilitate the speedy duplication of Genius bus configurations.

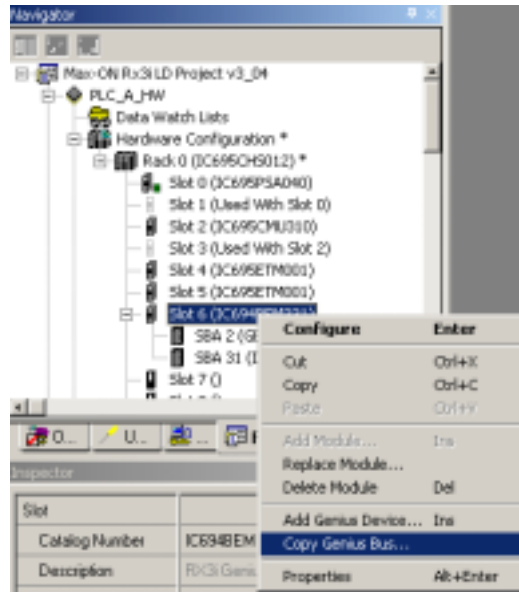

Select the location for the duplicate Genius Bus and an exact copy will be made to the destination slot location.

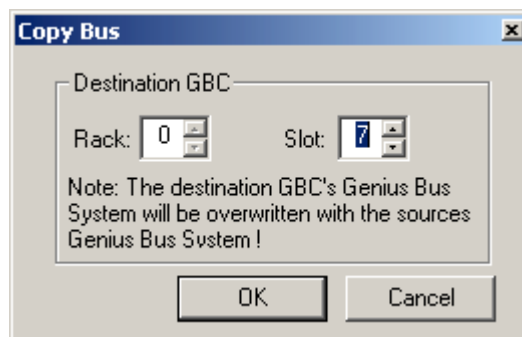

Configuring PLC B

Open the Hardware Configuration for PLC_B_HW

In the Max-ON RX3i Project, select and expand the Hardware Configuration node of the PLC_B_HW target.

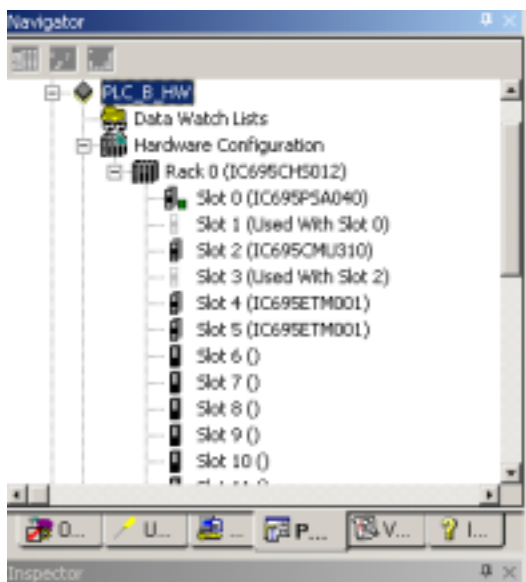

Set the Max-ON RX3i Identity for PLC B

The identity for CPU B is determined by the value set in the *Logic Checksum Words* CPU Parameter located in the CPU's Hardware Configuration for CPU B.

Open the CPU module's Hardware Configuration by double-clicking on the CMU310 module.

Click on the Scan tab to display the *Logic Checksum Words* parameter.

Verify that the *Logic Checksum Words* parameter's value is 16. If it is not 16, change the parameter to this value.

Verify that the *Number of Last Scans* is set to 1. If it is not 1, change the parameter to this value.

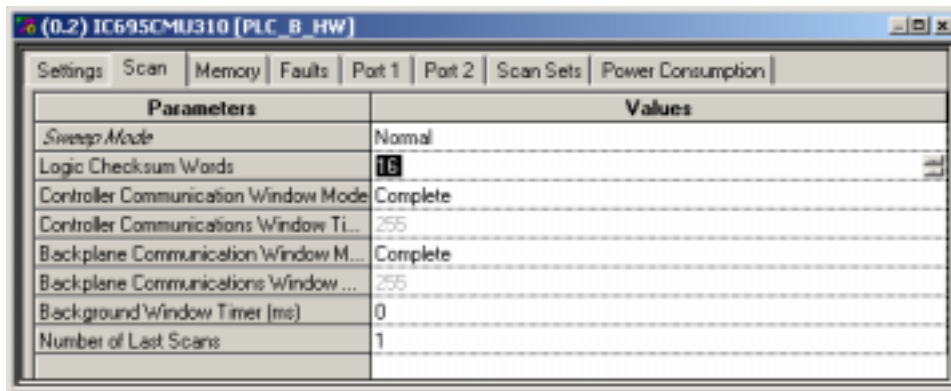

| Parameters | Values |
|--|----------|
| Sweep Mode | Normal |
| Logic Checksum Words | 16 |
| Controller Communication Window Mode | Complete |
| Controller Communications Window Ti... | 255 |
| Backplane Communication Window M... | Complete |
| Backplane Communications Window ... | 255 |
| Background Window Timer (ms) | 0 |
| Number of Last Scans | 1 |

Set Memory for PLC B

Normally, the memory in CPU B is configured the same as for CPU A. Please refer to the information used for CPU A, and make adjustments to the CPU B memory configuration, if necessary.

Configure Ethernet Sync Network for PLC B

Repeat the configuration process for the Ethernet synchronization interfaces in PLC B.

Configure EGD Exchanges for Sync LANS for PLC B

Repeat the configuration process for the Ethernet synchronization interfaces in PLC B.

As stated for PLC A, if the IP address needs to be changed, then you must also change the IP addresses in the Produced and Consumed Exchanges that follow.

PLC B – Primary

PLC B – Secondary

| Produced Exchange | |
|-----------------------|---------------|
| Name | MxnProd1 |
| Exchange ID | 1 |
| Adapter Name | 0.4 |
| Destination Type | Unicast |
| Destination | 100.100.100.1 |
| Produced Period | 10 |
| Reply Rate | 0 |
| Send Type | Always |
| Run Mode Store Enable | False |

| Produced Exchange | |
|-----------------------|---------------|
| Name | MxnProd2 |
| Exchange ID | 2 |
| Adapter Name | 0.5 |
| Destination Type | Unicast |
| Destination | 100.100.100.1 |
| Produced Period | 10 |
| Reply Rate | 0 |
| Send Type | Always |
| Run Mode Store Enable | False |

| Consumed Exchange | |
|-----------------------|---------------|
| Name | MxnCons1 |
| Producer ID | 100.100.100.1 |
| Group ID | 0 |
| Exchange ID | 1 |
| Adapter Name | 0.4 |
| Consumed Period | 200 |
| Update Timeout | 0 |
| Run Mode Store Enable | False |

| Consumed Exchange | |
|-----------------------|---------------|
| Name | MxnCons2 |
| Producer ID | 100.100.100.1 |
| Group ID | 0 |
| Exchange ID | 2 |
| Adapter Name | 0.5 |
| Consumed Period | 200 |
| Update Timeout | 0 |
| Run Mode Store Enable | False |

Configure Ethernet Interface for Ethernet I/O LANS for PLC B (if used)

Configure the Ethernet Interfaces used in conjunction with the Ethernet NIUs.

Configure Genius Bus Controllers for PLC B (if used)

Serial Bus Address

All Genius bus controllers in PLC B should be configured to have their serial bus addresses set at 30.

Input Default

Inputs should be set to Force OFF.

Status Reference Type

The recommended practice is set the device status address at the high end of the discrete input status references. For instance, the first GBC might start at %I02017, length 32.

Output at Start

Outputs must be set to Disabled at Start.

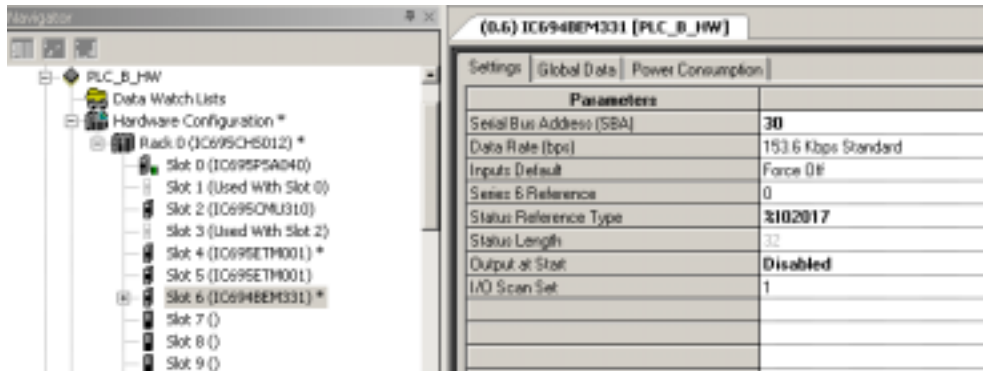

Configure I/O Devices on the Primary and Secondary Busses for PLC B

The I/O devices in CPU B are configured exactly the same as for CPU A. Please refer to the instructions earlier in this chapter to complete their configuration.

Copying PLC A Configuration to PLC B Configuration

A productivity tool that can also be used to speed the duplication of the Hardware Configuration between PLC A and PLC B is to Export the Hardware Configuration from PLC A and Import it into PLC B. This will accelerate the configuration of the hardware configuration and you only need to modify the slight differences in PLC B.

To export the Hardware Configuration from the PLC_A_HW target and import it into the PLC_B_HW target:

Select the Hardware Configuration node for PLC_A_HW target.

Select the *Export to File...* right mouse menu item.

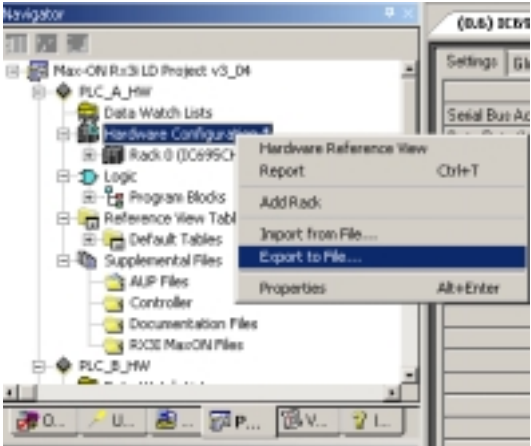

Specify a file name for the configuration, or use the default name PLC_A_HW.hwc.

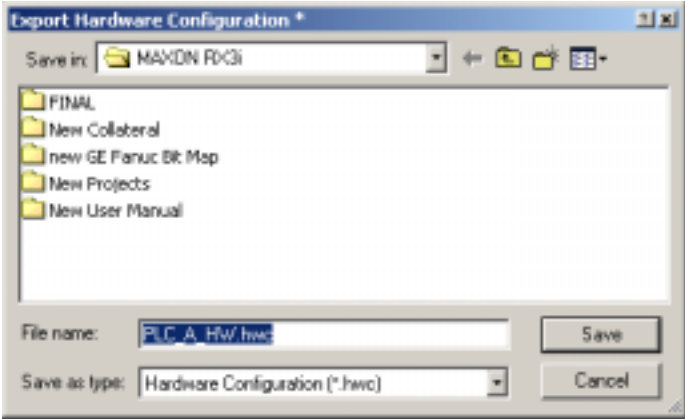

Select the Hardware Configuration node for PLC_B_HW target.

Select the *Import from File...* right mouse menu item.

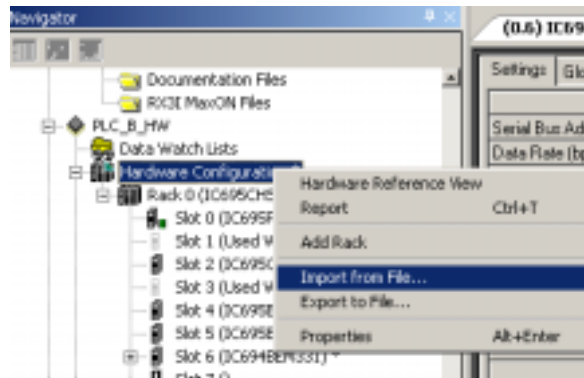

Specify the file name used in Step 3 (default name PLC_A_HW.hwc).

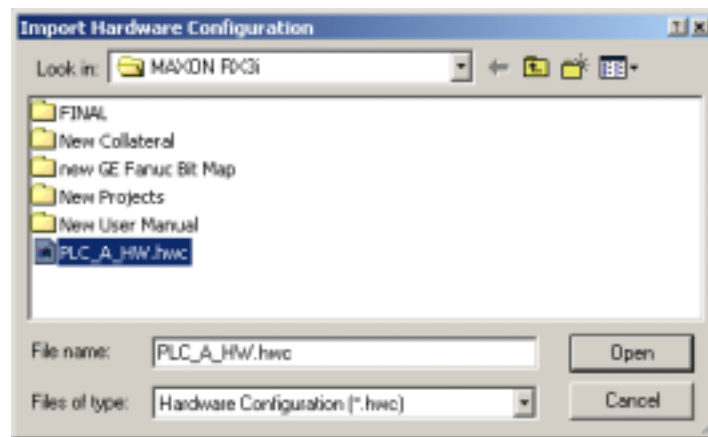

Now modify the Hardware Configuration for PLC_B_HW Target to match the parameters of PLC B in your system.

Chapter *Configuring the I/O Devices*

7

Configuring the Ethernet I/O Devices

Before you may use your system, you must configure the Ethernet I/O devices that are to be installed on the Ethernet I/O bus. For Max-ON RX3i the Ethernet devices may consist of PACSystems RX3i ENIUs and/or Series 90-30 ENIUs.

For a complete description of how to configure and use the PACSystems RX3i ENIUs, please see GFK-2434, titled *PACSystems RX3i Ethernet Network Interface Unit*. A summary of the process to configure this ENIU is as follows:

1. Determine the IP Addresses for the Primary (PLC A) and Secondary (PLC B) Controllers and the Ethernet NIU.
2. Add the PACSystems ENIU target(s) to your Machine Edition Project by selecting the *Add Target > GE Fanuc Remote I/O > PACSystems RX3i Ethernet* menu.

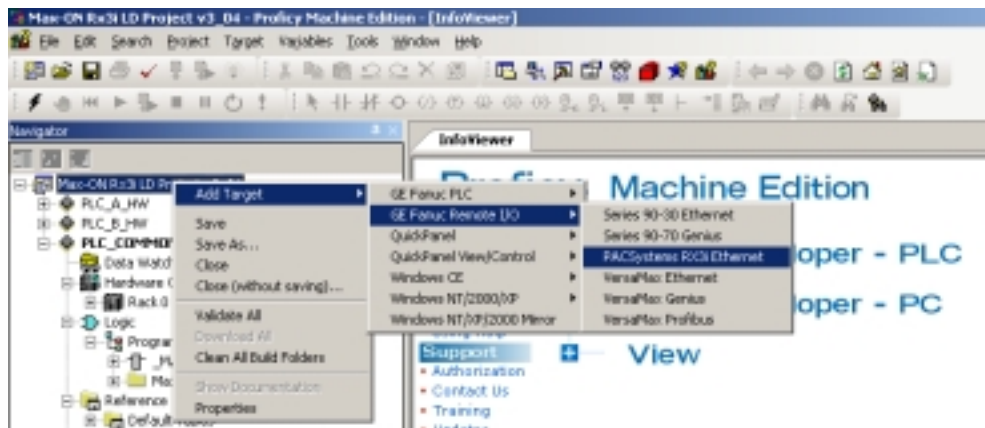

3. Set the IP Address and Subnet Mask on the Ethernet Transmitter module(s) ETM001 in the Ethernet NIU target, Set Gateway IP Address if required.
4. Set the Ethernet Global Data Local Producer ID in the Ethernet NIU.
5. Add the input and output modules to the Ethernet NIU configuration. If you add or change modules later in the project, EGD Exchanges in the ENIU and controller may need to be updated.
6. Complete the Ethernet Global Data Exchanges for the ENIU.
7. If the ENIU has any Local Logic, develop this logic for the ENIU target. The RX3i Ethernet NIU allows the addition of up to 20K bytes of logic to be executed locally in

the I/O Station. A LD logic block named “Local User Logic” is provided for this purpose.

8. Repeat steps 2 through 7 for each ENIU.
9. Store this information to each ENIU.
10. Add the Ethernet Global Data component to the Primary (PLC_A_HW target) and Secondary (PLC_B_HW target) Controllers.

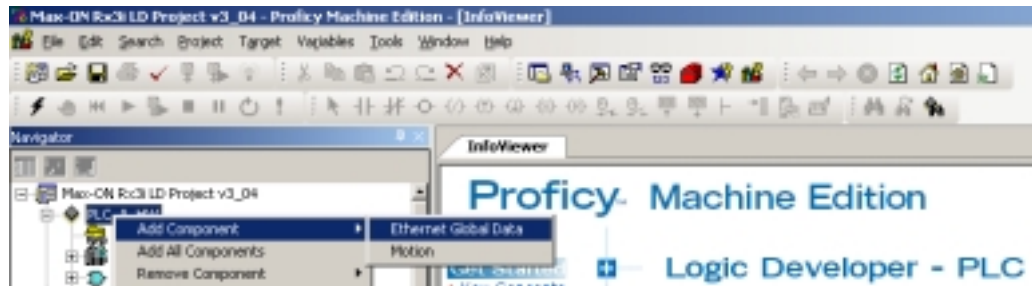

11. Set the EGD Local Producer ID in the controllers.
12. Create EGD Exchanges in the Primary controller (PLC A) to match the EGD exchanges in each ENIU.
13. Create EGD Exchanges in the Secondary controller (PLC B) to match the EGD exchanges in each ENIU.
14. If Remote COMMREQ Calls will be used with the ENIUs, add the RCC Parameterized C Block to the PLC_COMMON_CODE target’s application, and add any logic needed to execute these commands.
15. Store the Hardware Configurations (PLC_A_HW and PLC_B_HW targets) to PLC A and PLC B.
16. Store the Application Logic (PLC_COMMON_CODE target) to PLC A and PLC B.
17. Verify that the EGD Exchanges are working.
18. Verify that any RCC commands are working.
19. Verify that any Local Logic is working.

Configuring the Genius I/O Devices

Before you may use your system, you must configure the Genius I/O devices that are to be installed on the Genius I/O bus.

You must configure each device for:

- Serial Bus Address (SBA)
- Type of I/O (Input, Output, Combination)
- Scaling
- Defaults

Additionally, you must set the I/O to operate properly for redundancy:

- Dual I/O busses
- Hot Standby controller

Genius and Field Control I/O

While you are configuring the Genius I/O, you must configure extra parameters that govern system operation with respect to redundant PLCs and redundant (dual) Genius I/O busses. Please note that for Genius and Field Control I/O, you must have a Handheld Monitor available to set these parameters.

Redundant Controllers

Using the Genius Handheld Monitor (HHM), set each Genius device for *Redundant Controllers* = YES.

BSM Present

Using the Genius Handheld Monitor (HHM), set the *BSM Present* configuration parameter to YES. **This is required whether or not a dual Genius I/O bus is being used.**

When this parameter is configured as YES, then the output default period is extended from 3 token rotation time periods to 2.5 seconds. The extra time allows the RX3i PLCs to exchange mastership correctly.

BSM Controller

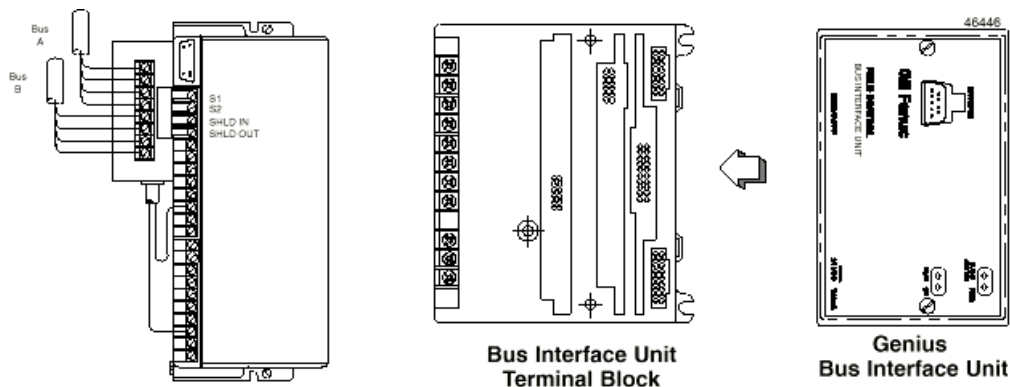

If the Genius I/O device is attached directly to a dual bus, either by a Bus Switching Module (BSM) or a Bus Interface Unit (BIU), then you must configure this device to be a BSM Controller.

Genius Block with BSM

In the case of a Genius Block connecting to the BSM, setting the block to be a BSM Controller allocates its first output to the control of the BSM. It is assumed that the BSM is connected to the first output circuit.

In the case of Field Control connecting to the BIU, setting the parameter to be a BSM Controller directs the BIU to activate its internal bus switching circuitry.

If the device is connected to a “stub” downstream of another device that controls the switching, then set BSM Controller to NO.

Genius VersaMax I/O

1. Add the PACSystems VersaMax target(s) to your Machine Edition Project by selecting the *Add Target > GE Fanuc Remote I/O > VersaMax Genius* menu.

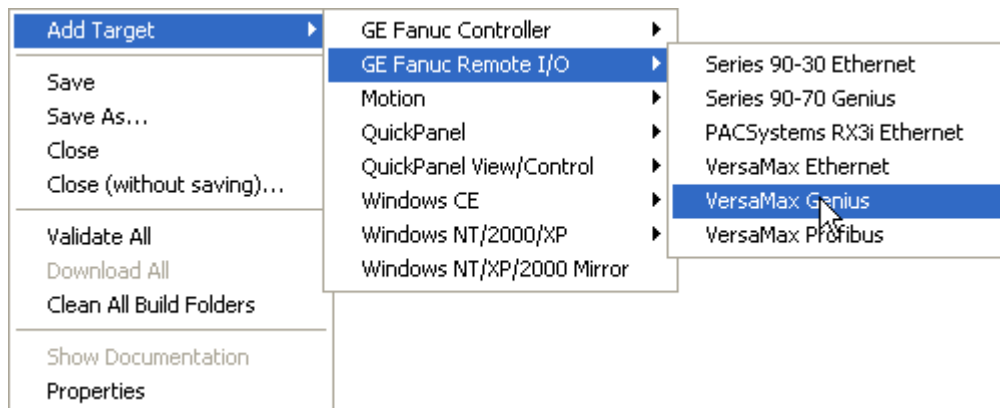

2. Click on the Target and rename it to match your application conventions.
3. Expand the *Hardware Configuration* and then click on the Genius NIU component (IC200GBI001)
4. Set the following parameters:

Serial Bus Address: Set this in accordance with the addressing scheme for your project.

Baud Rate: Normally this is set to 153.6 kbps Standard, however it may require adjustment depending upon cable selections, distances and the presence of electrical noise.

BSM Present: Set this to Yes

BSM Controller: Set this to Yes if there are two Genius busses that connect directly to the NIU. Set this to No, if there is a single bus connection.

Output Time Default: Normally this is set to 2.5 Seconds

CPU Redundancy: Set this to Hot Standby.

| Parameters | Values |
|----------------------|---------------------|
| Serial Bus Address: | 2 |
| Baud Rate: | 153.6 Kbps Standard |
| Report Faults: | Enabled |
| BSM Present: | Yes |
| BSM Controller: | No |
| Output Time Default: | 2.5sec |
| CPU Redundancy: | Hot Standby |
| Duplex Default: | Off |
| BSM Forced | Unforced |
| BSM State: | Bus A |
| Series 6 Reference: | 65535 |
| Config Protect: | Disabled |

5. Select this as the active target.
6. Set the Comm port characteristics.
7. Connect a serial programming cable to your workstation and to the VersaMax I/O drop.
8. Store the configuration into the drop.
9. Repeat this for any other VersaMax I/O drops in the system.

Remote 90-30 Genius Drops

A Remote 90-30 Genius Drop consists of a Series 90-30 CPU, power supply, base, and one or more Genius bus controllers. Input and output modules are installed in the CPU base. Modules also may be installed in an I/O Expansion base.

A Scanner routine executes in the drop's CPU. This routine scans all input devices and transmits the input states to the Hot Standby PLCs by way of the I/O bus.

Creating the Remote 90-30 Genius Drop Project

Follow these steps to create a Remote 90-30 Genius Drop Project in Proficy Logic Developer PLC:

1. Create a new project based on the appropriate Remote 90-30 Genius Drop template. The Remote 90-30 Genius Drop project is added to the Machine Edition project Navigator by using the *File > Restore Project...* menu item. Select the Project Navigator window making certain that there is no project open at this time.

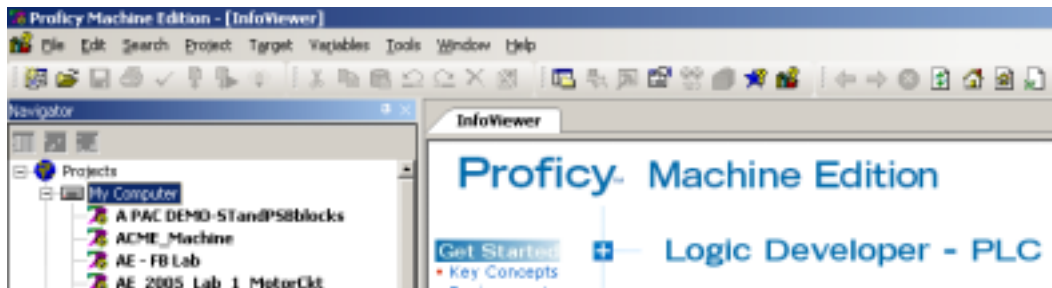

2. Using the *File* menu, click on *Restore Project...*

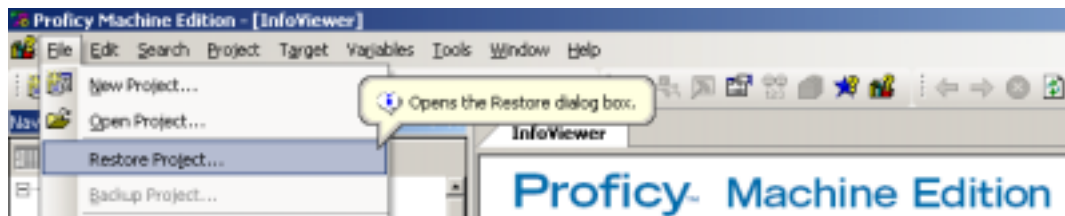

- 3. Navigate to the *Proficy Components* directory, then to the *Remote Drops LD* directory. Open the desired Remote Drop directory, *RemoteDrop CPU35x, 36x, 374 (small)*, for example. Make certain that the selection for **Files of Type** has been set to *Proficy Machine Edition (*.zip)*. Select the Remote Drop project backup file.

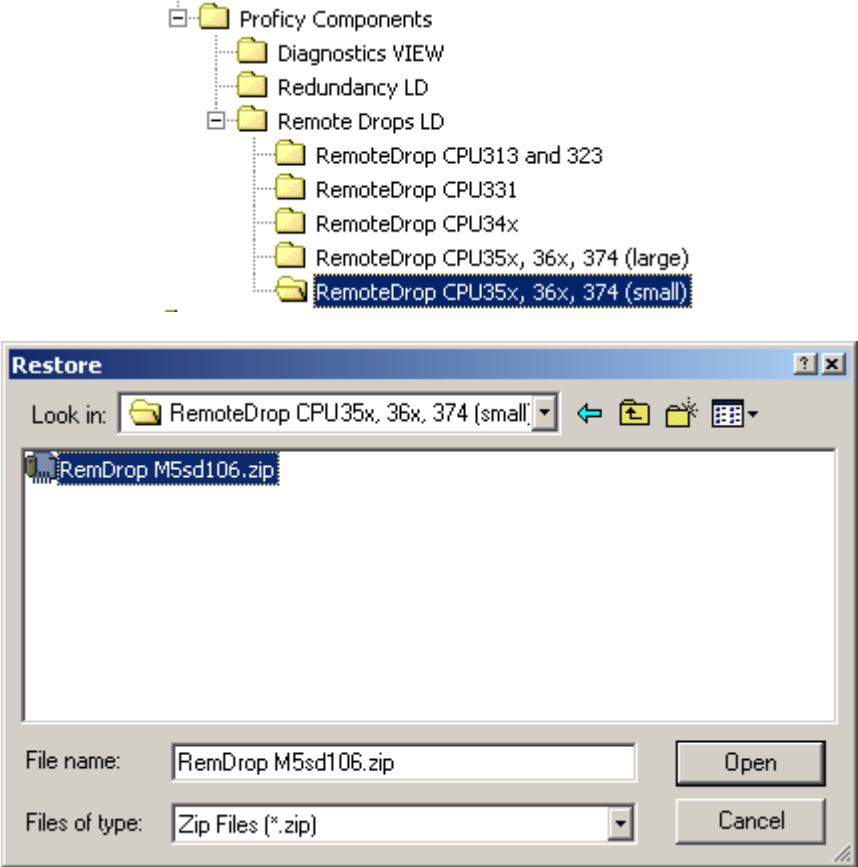

When you click on *Open*, a new project will be added to the Proficy Navigator window.

- 4. Give your project a descriptive name in the Machine Edition Navigator.

Remote Drop Status Word

A remote drop always places important status information into its local references at %I00001 through %I00016 inclusive. The definition of these inputs is shown in the table below.

| Bit Offset | Description |
|-------------------|--------------------------|
| 1 | Offline |
| 2 | Overrides Present |
| 3 | PLC Low Battery |
| 4 | Config Mismatch |
| 5 | Loss of I/O Module |
| 6 | Loss of Option Module |
| 7 | Option Module Hard Fault |
| 8 | Option Module Soft Fault |
| 9 | System Fault Present |
| 10 | I/O Fault Present |
| 11 | Program Changed |
| 12 | HW Config Changed |
| 13 | Power Up |
| 14 | Program Restart |
| 15 | Bus 1 LRC Error |
| 16 | Bus 2 LRC Error |

To ensure proper operation of the remote drop, you must not configure any local module such that it overlaps these discrete input addresses. Make certain that addressing for your modules begins at %I00017 or above.

Configuring the Drop's GBC

The Genius bus controller in the remote drop must be configured to transmit the input data to the Hot Standby PLCs and also to receive global data from the Hot Standby PLCs. In the Remote Drop, global data contains the discrete and analog output data.

Primary Bus

The Genius bus controller should be configured as follows:

In the Settings Tab

| | |
|----------------------------------|--|
| <i>Serial Bus Address (SBA):</i> | Any address from 0 to 29 is acceptable. (Note: Normally a Genius Handheld Monitor normally is set for SBA=0. It is standard practice to avoid 0 when using Field Control or Genius I/O.) |
| <i>Status Reference Type:</i> | %I00481 for M23, M31, and M40 drop folders %I02017 for M5S and M5L drop folders |

In the Global Data Tab

At the GBC's Address:

| | |
|-------------------------|---|
| <i>Input 1 Address</i> | %I00001 |
| <i>Input 1 Length</i> | always 0 |
| <i>Input 2 Address</i> | %AI00001 |
| <i>Input 2 Length</i> | always 0 |
| <i>Output 1 Address</i> | %I00001 |
| <i>Output 1 Length</i> | 16 plus the number of Discrete Inputs installed |
| <i>Output 2 Address</i> | %AI00001 |
| <i>Output 2 Length</i> | The number of Analog Inputs installed |

At SBA 30:

| | |
|-------------------------|----------------------|
| <i>Input 1 Address</i> | See Buffer Registers |
| <i>Input 1 Length</i> | 62 |
| <i>Input 2 Address</i> | %AI00001 |
| <i>Input 2 Length</i> | always 0 |
| <i>Output 1 Address</i> | %Q00001 |
| <i>Output 1 Length</i> | always 0 |
| <i>Output 2 Address</i> | %AQ00001 |
| <i>Output 2 Length</i> | always 0 |

At SBA 31:

| | |
|-------------------------|----------------------|
| <i>Input 1 Address</i> | See Buffer Registers |
| <i>Input 1 Length</i> | 62 |
| <i>Input 2 Address</i> | %AI00001 |
| <i>Input 2 Length</i> | always 0 |
| <i>Output 1 Address</i> | %Q00001 |
| <i>Output 1 Length</i> | always 0 |
| <i>Output 2 Address</i> | %AQ00001 |
| <i>Output 2 Length</i> | always 0 |

Secondary Bus (optional)

The Genius bus controller should be configured as follows:

In the Settings Tab

| | |
|----------------------------------|--|
| <i>Serial Bus Address (SBA):</i> | Any address from 0 to 29 is acceptable. (Note: Normally a Genius Handheld Monitor normally is set for SBA=0. It is standard practice to avoid 0 when using Field Control or Genius I/O.) |
| <i>Status Reference Type:</i> | %I00449 for M23, M31, and M40 drop folders %I01985 for M5S and M5L drop folders |

In the Global Data Tab

At the GBC's Address:

| | |
|-------------------------|---|
| <i>Input 1 Address</i> | %I00001 |
| <i>Input 1 Length</i> | always 0 |
| <i>Input 2 Address</i> | %AI00001 |
| <i>Input 2 Length</i> | always 0 |
| <i>Output 1 Address</i> | %I00001 |
| <i>Output 1 Length</i> | 16 plus the number of Discrete Inputs installed |
| <i>Output 2 Address</i> | %AI00001 |
| <i>Output 2 Length</i> | The number of Analog Inputs installed |

At SBA 30:

| | |
|-------------------------|----------------------|
| <i>Input 1 Address</i> | See Buffer Registers |
| <i>Input 1 Length</i> | 62 |
| <i>Input 2 Address</i> | %AI00001 |
| <i>Input 2 Length</i> | always 0 |
| <i>Output 1 Address</i> | %Q00001 |
| <i>Output 1 Length</i> | always 0 |
| <i>Output 2 Address</i> | %AQ00001 |
| <i>Output 2 Length</i> | always 0 |

At SBA 31:

| | |
|------------------------|----------------------|
| <i>Input 1</i> | See Buffer Registers |
| <i>Input 1 Length</i> | 62 |
| <i>Input 2</i> | %AI00001 |
| <i>Input 2 Length</i> | always 0 |
| <i>Output 1</i> | %Q00001 |
| <i>Output 1 Length</i> | always 0 |
| <i>Output 2</i> | %AQ00001 |
| <i>Output 2 Length</i> | always 0 |

The table shown below should be used to configure the Genius bus controller(s) in a remote drop. The table lists the register references that must be entered into the Logic Developer PLC hardware configuration based upon the template folder that was used to create the remote drop.

| Description | Remote 90-30 Genius Drop Project Name | | | | |
|--|---------------------------------------|---------------------|--------------------|--------------------|---------------------|
| | RemDrop M23dxyy.zip | RemDrop M31dxyy.zip | RemDrop M4dxyy.zip | RemDrop M5dxyy.zip | RemDrop M5ldxyy.zip |
| Receive Buffer Primary Bus, CPU A SBA-31 | %R00705 | %R01729 | %R09680 | %R09680 | %R16065 |
| Receive Buffer Secondary Bus, CPU A SBA-31 | %R00833 | %R01857 | %R09808 | %R09808 | %R16193 |
| Receive Buffer Primary Bus, CPU B SBA-30 | %R00769 | %R01793 | %R09744 | %R09744 | %R16129 |
| Receive Buffer Secondary Bus, CPU B SBA-30 | %R00897 | %R01921 | %R09872 | %R09872 | %R16257 |

Configuring the Discrete Output Range

Discrete output states are broadcast as global data from the Hot Standby PLCs. The global data is intercepted by the Remote Drop and then mapped to local output states. The mapping process allows output references from the Hot Standby PLCs to be translated to a different set of output references in the remote drop.

For example, assume that your Remote Drop is implemented using a model IC693CPU323. This CPU supports a maximum of 512 discrete output addresses. Your Hot Standby CPUs are each a model IC695CMU310. This CPU supports 32640 output addresses. The mapping process allows a portion of the output addresses in the range %Q00001..02048 to be mapped into the range %Q00001..00512 at the remote drop.

Configuring the Range

1. In Logic Developer PLC, open the Remote Drop project.
2. Using the navigator, open the Block named *mxn_cfg*.
3. Edit the first rung of data moves.
4. In the first MOVE function, a constant is moved into the reference named M_Q_ST (Master CPU Starting Q Ref) Enter the starting reference for the outputs that are to be received from the Hot Standby PLCs.
5. In the second MOVE function, a constant is moved into the reference named L_Q_ST (Local Rack Starting Q Ref) Enter the starting reference for the outputs in the Remote Drop in that you wish to place the Hot Standby values.
6. In the third MOVE function, a constant is moved into the reference named L_Q_LN (Local Rack Q Length (bits)) Enter the number of outputs that are to be mapped into the Remote Drop.
7. Save the Project.
8. Store the Project to the Remote Drop.

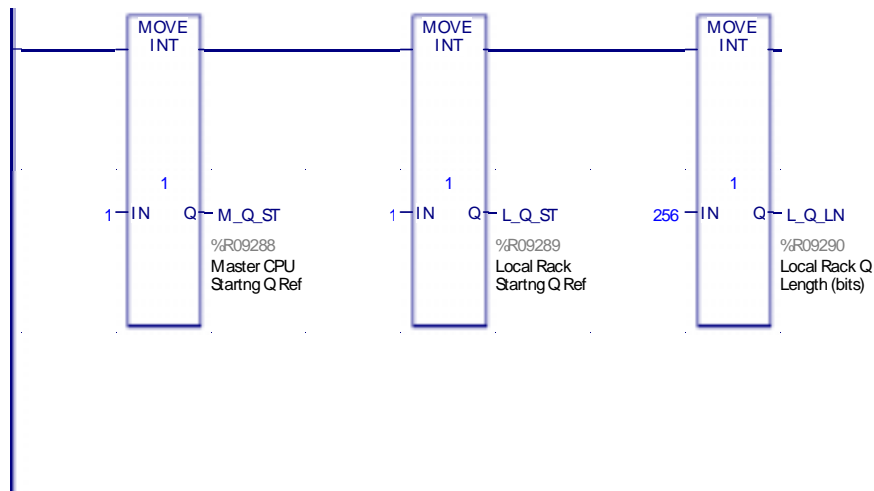

Configuring the Analog Output Range

Analog output values from the Hot Standby PLCs are intercepted by the Remote Drop and then mapped (i.e. the output reference may be modified) to local output references.

For example, assume that your Remote Drop is implemented using a model IC693CPU323. This CPU supports a maximum of 512 analog output addresses. Your Hot Standby CPUs are each a model IC695CMU310. This CPU supports up to 32640 analog output addresses. The mapping process allows a portion of the output addresses in the range %AQ00001..32640 to be mapped into the range %AQ00001..00032 at the remote drop.

Configuring the Range

1. In Logic Developer PLC, open the Remote Drop project.
2. Using the navigator, open the Block named *mxn_cfg*.
3. Edit the second rung of data moves.
4. In the first MOVE function, a constant is moved into the reference named M_AQ_ST (Master CPU Starting AQ Ref) Enter the starting reference for the outputs that are to be received from the Hot Standby PLCs.
5. In the second MOVE function, a constant is moved into the reference named L_AQ_ST (Local Rack Starting Q Ref) Enter the starting reference for the outputs in the Remote Drop in that you wish to place the Hot Standby values.
6. In the third MOVE function, a constant is moved into the reference named L_AQ_LN (Local Rack Q Length (words)) Enter the number of outputs that are to be mapped into the Remote Drop.
7. Save the Project.
8. Store the Project to the Remote Drop.

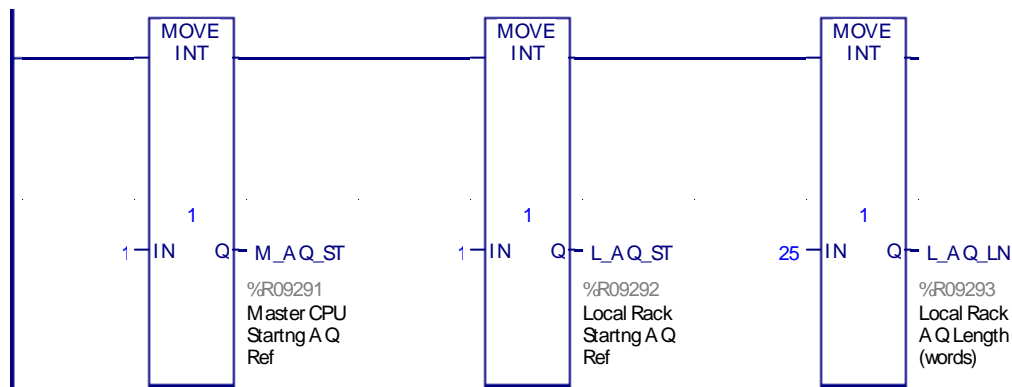

Configuring the Hot Standby GBCs

The bus controllers should be configured in the same fashion as other I/O devices.

Configuring the Synchronized Output Variables

Discrete and analog outputs in a Remote Drop receive values from the Hot Standby CPUs by way of the Synchronized Variables data exchange. In order for outputs to update properly, there must be a corresponding range of Synchronized Variables that has been configured in Max-ON RX3i Configuration Utility.

For example, in the configuration shown below, remote drops would be able to access discrete outputs only within the range %Q00001..00064. No other discrete output data is being broadcast in the global data exchange, and thus no other discrete output data is available for the remote drops.

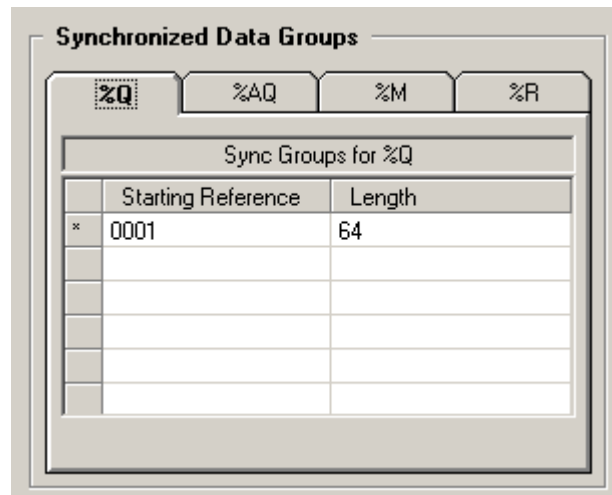

Chapter *Diagnostic Tools*

8

Max-ON RX3i Diagnostic Tools software provides diagnostic functions that may be used to obtain both real-time and historical operating information from your Hot Standby system. The Diagnostic Tools are provided by a Proficy View project that is used to monitor the redundant system.

Step 1 - Create a Max-ON RX3i Diagnostic Tool View Project

In Proficy Logic Developer PLC:

1. Create a new project based on the generic Max-ON RX3i Diagnostic Tool project. This project is added to the Machine Edition project Navigator by using the *File > Restore Project...* menu item. Select the Project Navigator window, making certain that there is no project open at this time.

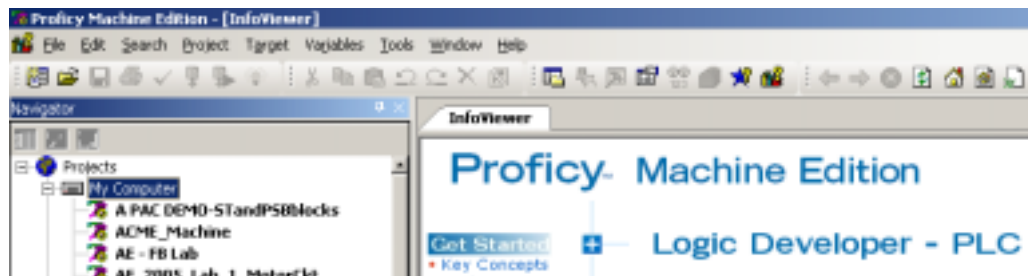

2. Using the *File* menu, click on *Restore Project...*

3. Navigate to the *Proficy Components* directory, then to the *Diagnostics VIEW*. Make certain that the selection for **Files of Type** has been set to *Proficy Machine Edition (*.zip)*.

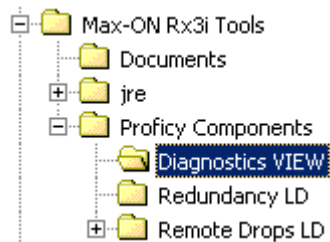

When you click on *Open*, a new project will be added to the Proficy Navigator window.

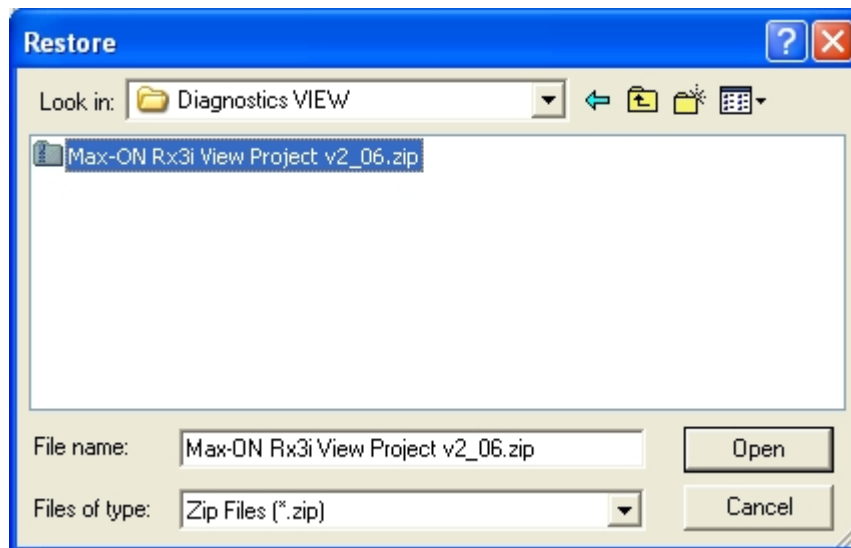

4. Give your View project a descriptive name in the Machine Edition Navigator.

Step 2 – Configure Ethernet Connections to the PLCs

In order to conduct data transfers between Max-ON RX3i Diagnostics and the Hot Standby PLCs, you need to establish an Ethernet communication connection to the PLCs. To configure the Ethernet addresses of the PLCs in the View Project:

1. Open the View project that was restored in Step 1.
2. Expand the PLC Access Drivers node in the Navigator for the View target and select the PLCA device.

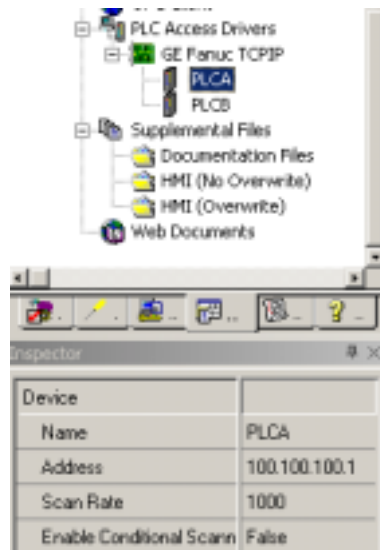

3. Modify the Address of PLCA in the Inspector to match the IP address of PLC A in your Max-ON RX3i system.
4. Repeat step 3 for PLCB.
5. Select the Download and Start Active Target toolbar button to start the Max-ON RX3i Diagnostic program, or press the F9 key.

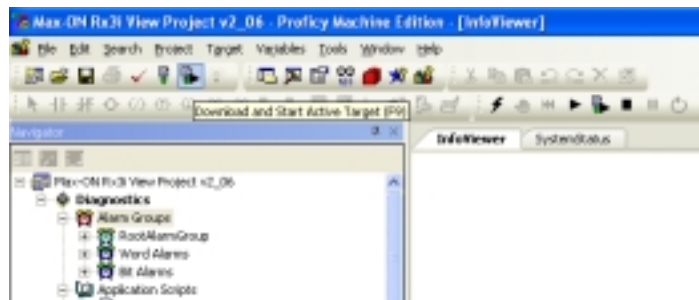

This will launch the View project to run on your PC.

Step 3 – Use the Max-ON RX3i Diagnostic Tool

Once the Diagnostic Tool starts on your PC, the main Diagnostics page will be displayed:

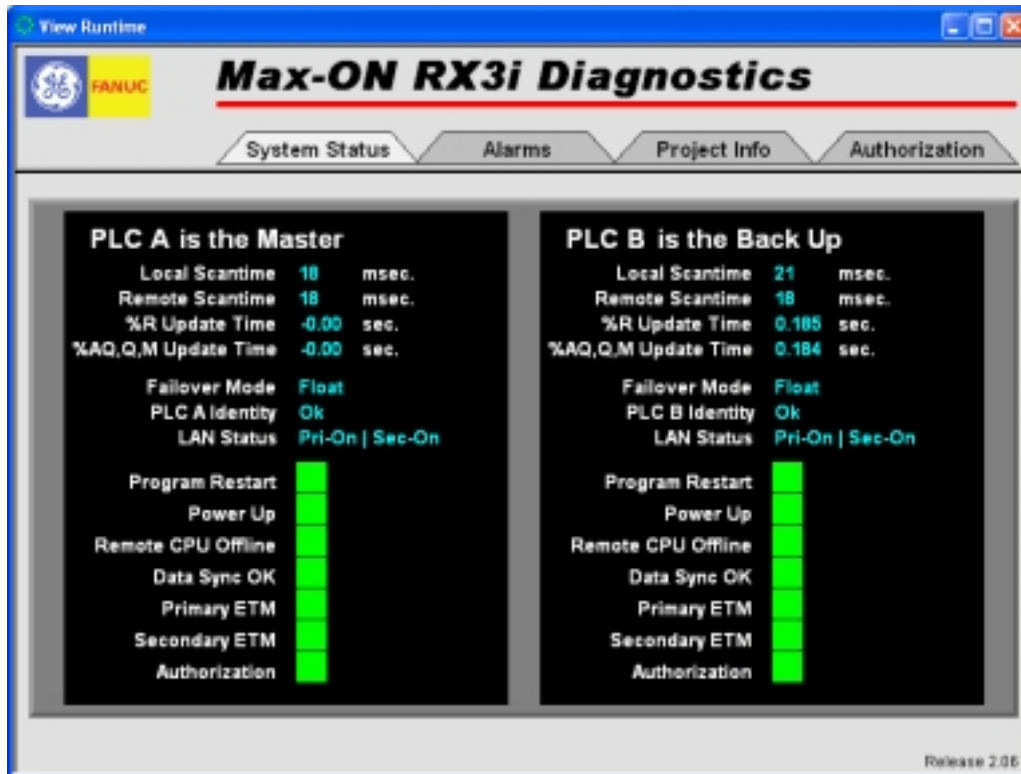

System Status

Clicking on this tab displays the Real-time Status page. The page contains information on scan times, update rates, and PLC status.

Alarms

Clicking on this tab will bring up the Alarm Table display page. This page lists any alarms that have been archived within the PLCs that have active connections. Alarms may be cleared from this display page.

Project Info

Clicking on this tab will display the Project Information page. Catalog number, version number, program checksum, and other items are displayed.

Authorization

Clicking on this tab will display the Authorization page that indicates if the system is operating in Demo mode or not.

Please note that if the Diagnostic Tool is not communicating with the PLCs, a  will be displayed for the items.

The  symbol indicates a Latched Alarm condition, where a  symbol indicates a current Alarm condition.

System Status

You may view items that relate to the current operating characteristics of your system on the System Status page. An example is shown in the picture above.

| | |
|---------------------------------|---|
| PLC A and PLC B Status | Indicates the operating status of the corresponding PLC, either Running or Stopped. |
| Local Scan Time | The scan time, in milliseconds, for the Local PLC. |
| Remote Scan Time | The scan time, in milliseconds, for the Remote PLC. |
| %R Update Time | This is the time required to update synchronized data of type %R. The time is reported in seconds. |
| %AQ, Q, M Update Time | This is the time required to update all configured synchronized data of the types %AQ, %M, and %Q. The time is reported in seconds. |
| Failover Mode | This field indicates the mastership status of the corresponding PLC, either Master or Backup. There never should be two Masters or two Backups in a system that is operating properly. |
| PLC A and PLC C Identity | A-Preferred, B-Preferred, or Float |
| Program Restart | The local CPU has been switched from STOP mode to RUN mode. |
| Power Up | The local CPU has undergone a power-up event. |
| Remote CPU Offline | The companion PLC is offline. This may be due to the CPU being in STOP, Fault, or Powered Off. Also it may be due to a cable problem or Ethernet Interface failure. |
| Data Sync OK | This field indicates the completion status for the transfer of synchronized data. The Backup CPU will indicate either Synced (all Synchronized Variables have been received) or Not Synced. The Master CPU always indicates Synced (ON). It is ON in the Backup CPU at the moment when all Synchronized Data items have been updated. |
| Authorization | This indicates that the corresponding PLC is running on a Max-ON RX3i CPU, or operating in DEMO mode. In a system that is running on a Max-ON RX3i CPU, this flag will be OFF. |

Alarms

Historical information is stored in the alarm table. This table contains archived information for up to 32 alarm records for each PLC. The records store information for both system alarms and optional user-defined alarms. Each alarm record consists of an identifier for the event that initiated the entry, along with a date/time stamp to indicate when the event occurred. Typical events include change of Hot Standby mastership, loss of PLC power, program restart, and loss of I/O devices.

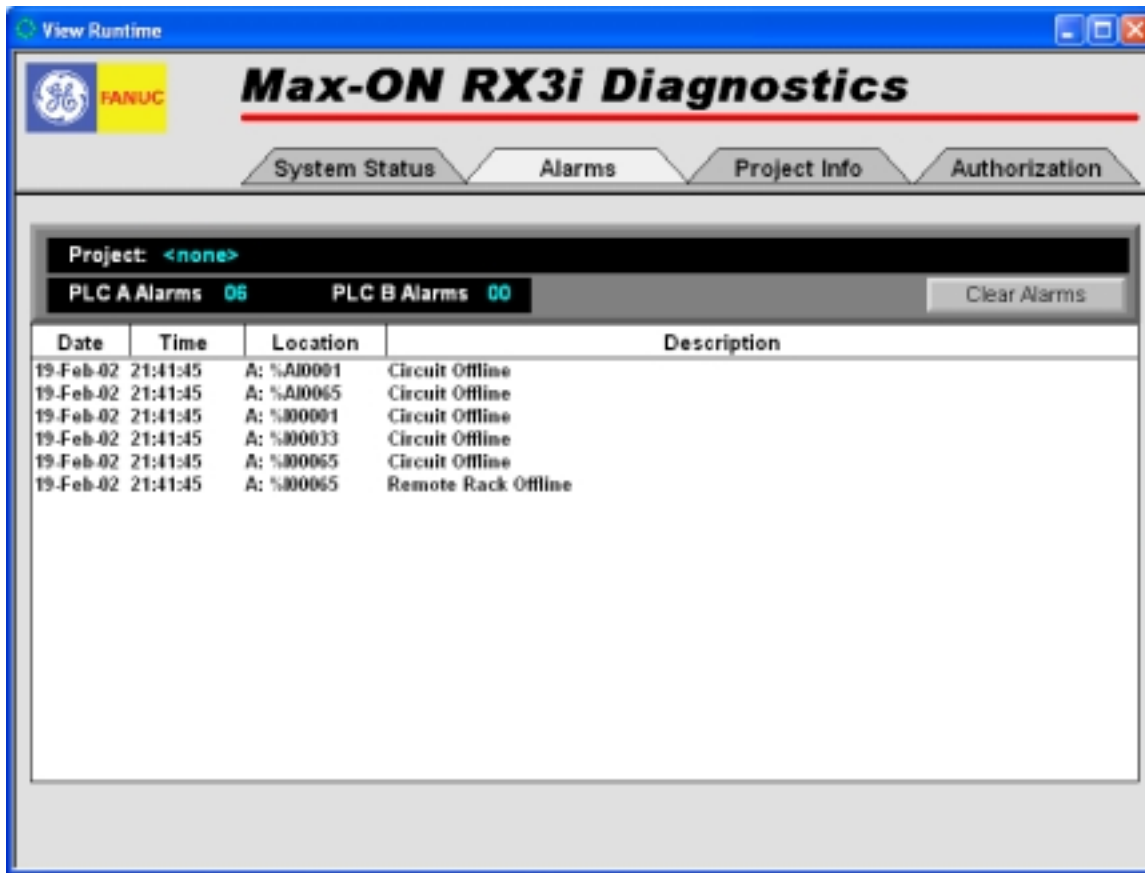

Note: User defined alarms are not available in the current version of Max-ON RX3i Diagnostic Tools.

Project Information

You may view certain items that relate to the general nature of your system. Select the *Project Info* tab.

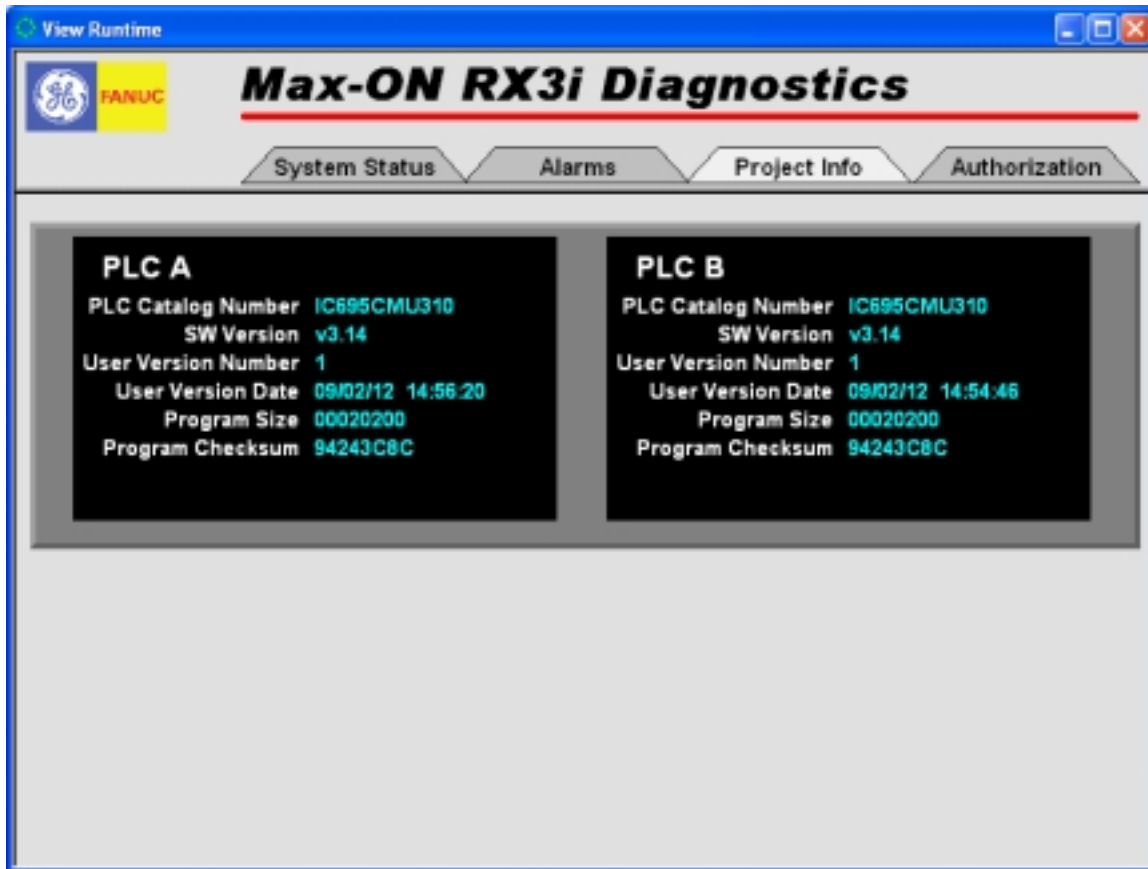

PLC Catalog Number

The catalog number of the GE Fanuc controller that is running the Max-ON RX3i project.

SW Version

The current version number of the Max-ON RX3i PLC drivers

User Version Number

If Audit trail has been enabled, then this represents the number of times the application logic has been changed. If Audit trail has not been enabled, then the Max-ON RX3i drivers will not update any value here.

User Version Date

If Audit trail has been enabled, then the current date and time will be posted here each time the application logic is changed. If Audit trail has not been enabled, then the Max-ON RX3i drivers will not update any value here.

Program Size

An approximate program size. There will be a slight difference between the value displayed in Logic Developer PLC and the value displayed here. The Max-ON RX3i value includes the memory overhead associated with subroutines.

Program Checksum

The additive checksum for the Program.

Authorization

You may view the information related to the authorization of your system by selecting the *Authorization* tab.

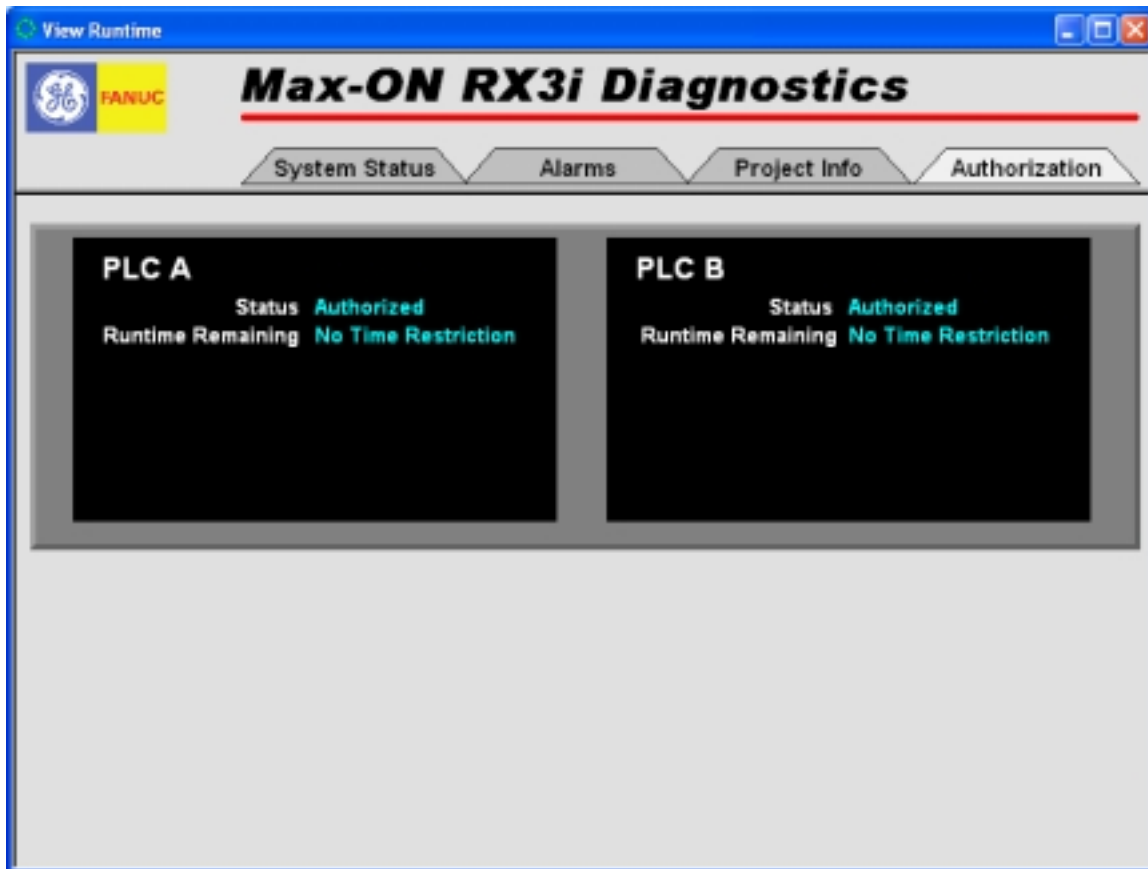

Status

The Status field indicates whether the system is running on a Max-ON RX3i CPU (IC695CMU310), or running in Demo mode on a standard RX3i CPU (IC695CPU310).

Runtime Remaining

The Runtime Remaining field indicates how much demo time remains when the system is in Demo mode.

Appendix *System Considerations*

A

General Max-ON RX3i Considerations

There are a number of considerations and recommendations that should be taken into account when defining a Max-ON RX3i system. This appendix summarizes the main items that the application developer should keep in mind when planning and developing such a system.

1. Ethernet Synchronization LAN should use dedicated Ethernet Interface Modules. If other devices such as I/O or HMIs are placed on the Sync LAN, they can have a negative impact on the performance of the system in terms of Failover and Synchronization time. Therefore, it is recommended that the Sync LAN be isolated. Adding a single device like the Logic Developer PLC programmer or the Max-ON RX3i Diagnostic tool should be acceptable and also useful when diagnosing the system.
2. Ethernet I/O LANs should use dedicated Ethernet Interface Modules and be isolated from a main Ethernet network. Again, if other devices are placed on the I/O LAN, they can have a negative impact on the performance of the I/O system in terms of IO update time. Therefore, it is recommended that the I/O LAN be isolated.

Improving Ethernet Sync Efficiency Using PLC Sweep Mode

For the Ethernet Synchronization interfaces to work efficiently, it is necessary to extend the Scan Time in one or both of the PLCs. The extra time is used to transfer Synchronized Variables through the CPU Communications Window. There are two approaches. Each has its own advantage.

Automatic Mode Selection

In this approach, the system detects which CPU is the Backup and then sets the Backup to *Constant Sweep*. If there is a transfer in Mastership, then the Max-ON RX3i driver will set the new Master CPU into *Normal Sweep* and the new Backup to *Constant Sweep*.

Why you should consider this approach:

- The Master always operates with the fastest Scan Time possible.

- The Backup will adjust its timing regularly to meet current system requirements.

The period for *Constant Sweep* is determined automatically once per second. The value is calculated by adding 75 milliseconds to the Master's Scan Time and then rounding downward to the nearest multiple of 5 milliseconds.

To enable this mode of operation:

1. Using Logic Developer PLC, open your Max-ON RX3i Project.
2. Select the PLC_COMMON_CODE Target as the Active Target.
3. Prior to the call to HBR_000 in the *_MAIN Block*, enter a rung that sets AUTSWP (%M1012) to ON.
4. Store the Logic into CPU A.
5. Store the Logic into CPU B.

Manual Mode

The second method is to configure the CPUs to execute in *Constant Sweep* mode. The configuration is entered via the Logic Developer PLC Hardware Configuration. Both of the hardware configurations for targets PLC_A_HW and PLC_B_HW must be set and then stored into the corresponding CPUs.

Why you should consider this approach:

- By having the Master in *Constant Sweep* mode, Ethernet communications with HMIs may be improved dramatically.

Prerequisite: The system has been commissioned and is operating in its normal fashion:

- All application logic has been completed and is being executed in the hot-standby CPUs
- HMIs are attached and communicating
- All peripherals are connected and operating normally

The procedure is as follows:

Using Logic Developer PLC, record the peak CPU Scan Time in the Master CPU. You should observe the system for several minutes to obtain this value.

1. Add 75 to the value you obtained in step 1. Round this value down to the nearest multiple of 5.
2. Open the hardware configuration for CPU A.
3. Zoom into the CPU module. Click on the Scan tab.
4. Set the Sweep Mode to Constant Sweep.
5. Set the Sweep Timer to the value calculated in step 2.
6. Store the configuration into CPU A.
7. Open the hardware configuration for CPU B.

8. Repeat steps 3 through 6.
9. Store the configuration into CPU B.
10. Using Logic Developer PLC, Select the PLC_COMMON_CODE Target as the Active Target.
11. Prior to the call to HBR_000 in the _MAIN Block, enter a rung that resets AUTSWP (%M1012) to OFF.
12. Store the Logic into CPU A.
13. Store the Logic into CPU B.

Hot-Swapping IC693/IC694BEM331 Modules

Genius Bus Controller modules IC693/694BEM331 that are included in a Max-ON redundancy system should not be removed from or installed in the PLC that is operating as a Master. If a module is removed from the Master and then reinstalled, the outputs for that module will not be enabled until the next Backup-to-Master transition.

Note: Any time a Genius bus controller is removed or installed in an active system, there is a possibility that the bus may be disrupted with a subsequent impact on the corresponding I/O devices. For systems that require online maintainability, it is recommended that dual (redundant) Genius busses be used.

Appendix *Frequently-Asked Questions*

B

Does Max-ON RX3i Configuration Tools generate my Logic Developer PLC hardware configuration?

No. You must create the Hardware Configuration in the Logic Developer PLC project to match the parameters defined in the Max-ON RX3i Configuration Tool.

Is the hardware configuration in the Max-ON RX3i Project used in any fashion?

Yes. The memory limits on the CPU must be set to be compatible with your application requirements. Note that you may have to adjust these in the PLC_A_HW and PLC_B_HW targets as well.

Can Max-ON Configuration Tools append the drivers onto one of my existing application folders.

No. You must start by creating a Max-ON RX3i Project and then add your application to it. Or, you can add the Max-ON RX3i driver blocks to an existing Project using the Toolchest drawer supplied with the Max-ON RX3i software.

My two CPUs will not start. What is wrong?

There are several possibilities. You should use Max-ON RX3i Diagnostic Proficiency View Project to display the Fault Tables in the PLCs.

| Error Message | Possible Cause |
|--|--|
| Invalid CPU ID, Duplicate IDs | The checksum word lengths are incorrect. CPU A should be configured to have a checksum word length of 32. CPU B should be configured to have a checksum word length of 16. |
| %Q Configuration Fault, %AQ Configuration Fault, %M Configuration Fault, %R Configuration Fault | One or more of the Synchronized Data types that you have configured is greater than the maximum quantity allowed for the product on which the project is based. |

My system indicates that both PLCs are Masters. What is wrong?

The two PLCs are not exchanging Ethernet Sync LAN data properly.

- If the system is being started up for the first time, then there may be a problem with the hardware configuration for the Ethernet Interface modules. Or, there may be a problem with the LAN cabling.

I stopped one of my CPUs and then disabled the Max-ON RX3i PLC drivers in the remaining CPU. Now my Genius output devices aren't working. What has happened?

You will need to change the configuration in the Genius bus controllers. In the Logic Developer PLC Hardware Configuration, open your Max-ON RX3i Project, zoom into the bus controller and set *Output at Start* to *Enabled*. Store the new configuration into the CPU. Make certain that you do this for both CPUs. Redundant operation is affected adversely by these settings. Don't forget to change the configuration to *Disabled* when you are ready to run the Max-ON RX3i drivers again.

CPU A has stopped. I know that the demo period has expired, but I can't get the CPU running again. What can I do?

Make certain that you turn ON %M1016 while the CPU is in STOP. Then restart the CPU. This will re-initialize the CPU to run in Demo Mode for an additional 22 days.

Can I use my existing Max-ON RX3i Configuration Tools to create new projects or do I need to re-install the software each time?

You may use the Max-ON RX3i Configuration Tools as often as you like. However, you will need to purchase a copy for each PC that you want to run the Configuration Tool on. The software license for IC646MXN001 is a single-user license.

When I view the EGD Status word for the System Data Transfers, it often contains a value of 5 (Stale Data.) Is this a problem?

No... you may ignore this value. The Produced data rate is set at 10 milliseconds which is less than one half the period of the PLC Scantime. This has been done to make certain that at least one exchange will be produced in every scan. In many scans there will be two (or more) exchanges. In these extra exchanges, the same data is being transferred multiple times, hence the message "Stale Data".

I would like to transfer some information from the Backup to the Master PLC. Is this possible?

Yes. There are five word references available for “Reverse Data Transfers”.

| T_Buff | R_BuffP | R_BuffS | CommBuff |
|---------------|----------------|----------------|-----------------|
| W40070 | W40146 | W40222 | W49612 |
| W40071 | W40147 | W40223 | W49613 |
| W40072 | W40148 | W40224 | W49614 |
| W40073 | W40149 | W40225 | W49615 |
| W40074 | W40150 | W40226 | W49616 |

Data that is to be transferred to the companion PLC should be placed in one or more of the Transmit Buffer words (T_Buff).

Data from the companion PLC may be retrieved by reading from the corresponding Common Buffer (CommBuff).

The other two buffers contain the received data on the Primary and Secondary Ethernet Sync LANs. If the Primary LAN is functioning, then its data is moved into the CommBuff. If the system is configured for dual Sync LANs AND the Primary fails, AND then the Secondary buffer is available, then the secondary is moved into the CommBuff. If neither LAN is available then the buffer is cleared.

Appendix *Quick Start Guide Using Ethernet I/O*

C

This appendix uses an example Max-ON RX3i Redundant system with two controllers to give an overview of the steps needed to set up Max-ON RX3i systems with Ethernet NIUs for the I/O.

1. Create List of ENIUs and I/O like the example shown below. The list should include:
 - Controller(s) with IP addresses and local I/O (if used).
 - Each ENIU with IP Address, and the I/O for the ENIU. Leave expansion space for additional I/O if the system is likely to change or grow.

Example System with Redundant Controllers

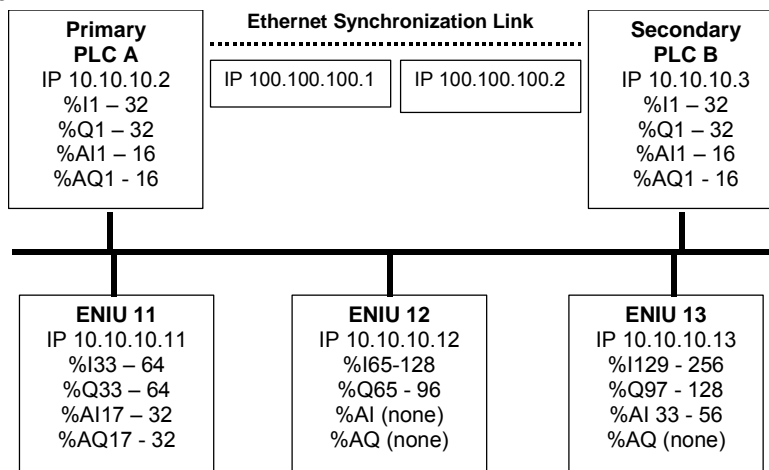

A Machine Edition backup folder to start from is provided with the Max-ON RX3i Software:

- Max-ON RX3i Quick Start 3 ENIUs

- In Proficy Logic Developer PLC, create a new project based on the Project named above. This project is added to the Machine Edition project Navigator by using the *File > Restore Project...* menu item. Select the Project Navigator window making certain that there is no project open at this time.

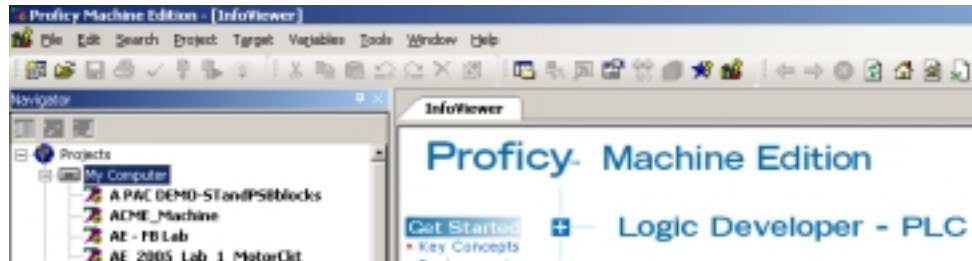

- Using the *File* menu, click on *Restore Project...*

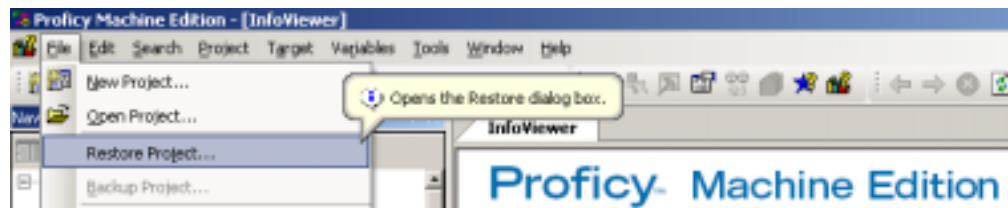

- Place the Max-ON RX3i Installation CD in your CD drive and navigate to the *Quick Start* directory. Make certain that the selection for **Files of Type** has been set to *Proficy Machine Edition (*.zip)*.

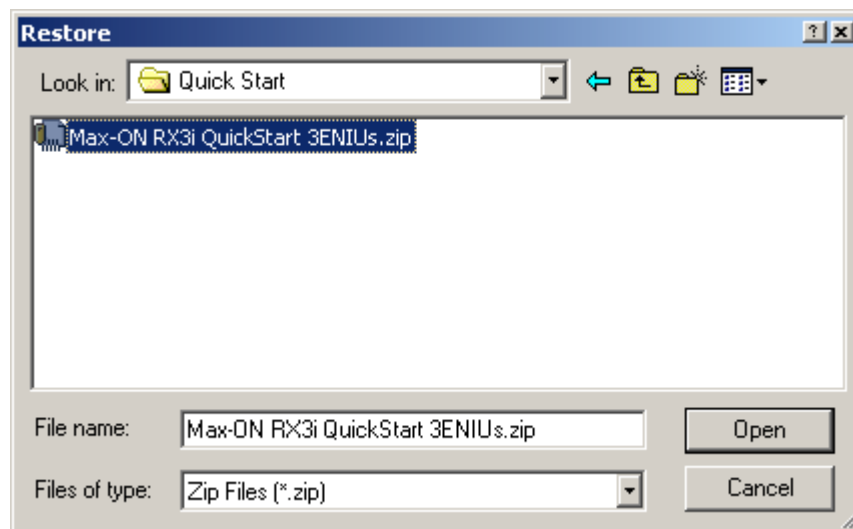

When you click on *Open*, a new project will be added to the Proficy Navigator window.

5. Give your project a descriptive name in the Machine Edition Navigator.
6. The Quick Start project is set up with controller targets named Primary_Controller (PLC_A) and Secondary_Controller (PLC_B) and 3 ENIUs named ENIU11, ENIU12, ENIU13. You can rename the Targets as appropriate. If you need fewer ENIUs, delete the ones you don't need. If you need more ENIUs, select hardware configuration of a ENIU, right click and export the configuration. Create a new ENIU target, select hardware configuration, right click and import the hardware configuration. You will need to adjust the IP address before proceeding to the next step.
7. Using the list you created in step 1, change the hardware configuration for the controllers and ENIU to match the I/O in your project. Make sure the I/O reference addresses are correct.
8. Adjust the Produced exchange of the ENIUs and the Consumed exchange of the Controller(s) to match the %I and %AI in the hardware configuration of the ENIUs.
9. If you are changing the IP addresses of the devices, you need to change the following items:
 - IP address of each device. This must be done in two places: in the properties of the Target (how programmer connects) and in the Ethernet settings in hardware configuration.
 - Subnet mask of each device (if required).
 - Gateway IP address of each device (if required).
 - Check the Local Producer ID of each device and verify it is the IP address.
 - For Consumed Exchanges, change the Producer ID of the Exchange
10. Set default values for variables.
11. Download configurations to the Targets.

When downloading to new or unknown hardware, first set the physical port property of the device in the programmer to a serial comm port (com1) and connect via a serial cable to the power supply port. After the initial store of the configuration sets the IP Address, the physical port property can be set to Ethernet and the IP address entered. This will allow connection of the programmer via Ethernet.

If you know the device's MAC Address, an alternative process is to use the Set IP Utility in Machine Edition to set a temporary IP address so that you can connect to the devices from Logic Developer PLC.

12. To launch the Max-ON RX3i Configuration Utility, Open the Supplemental Files, Documentation Files directory of the PLC_COMMON_CODE Target:

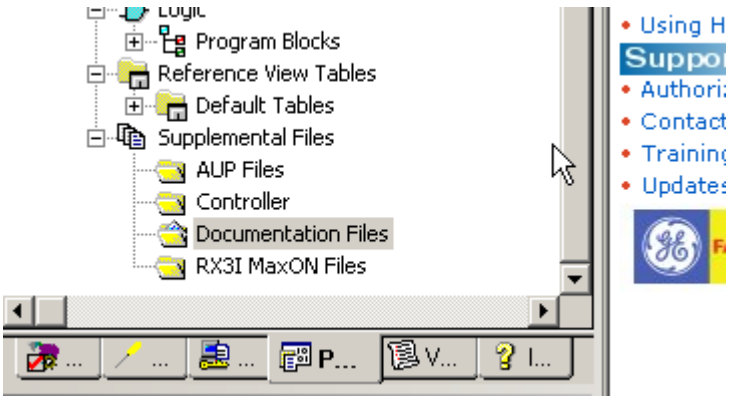

13. Select the Max-ON Project directory:

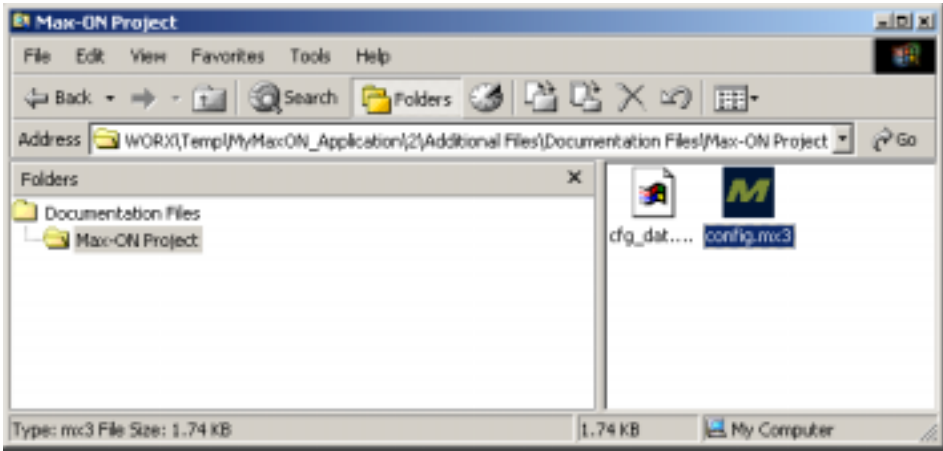

14. Double-click on the config.mx3 file. This will launch the Max-ON RX3i Configuration Utility that can used to define the parameters of the Redundant System.

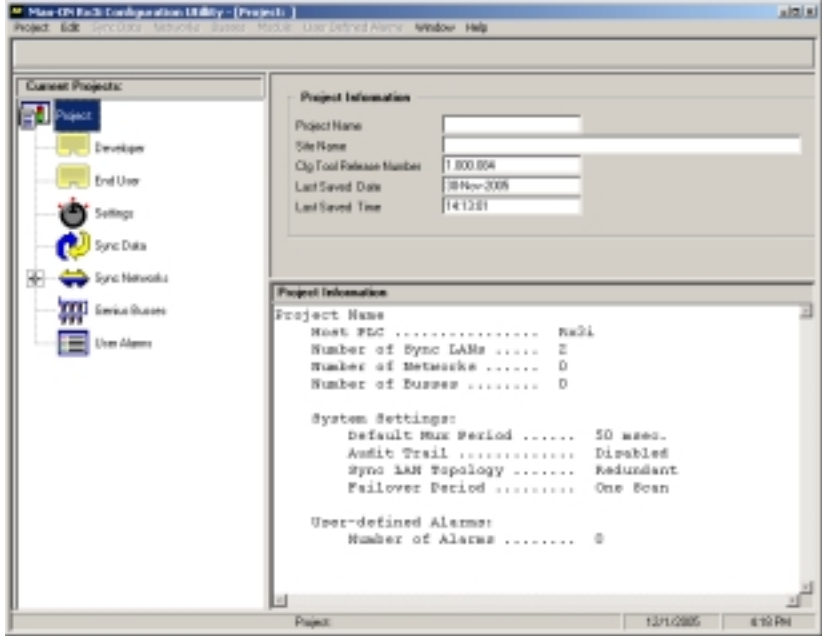

15. When the parameters of the Redundant Systems are entered or modified using the Configuration Utility, the `cfg_dat` C block is updated in the *Max-ON Project* directory. This block then must be used to update the C Block in the `PLC_COMMON_CODE` of the Project.

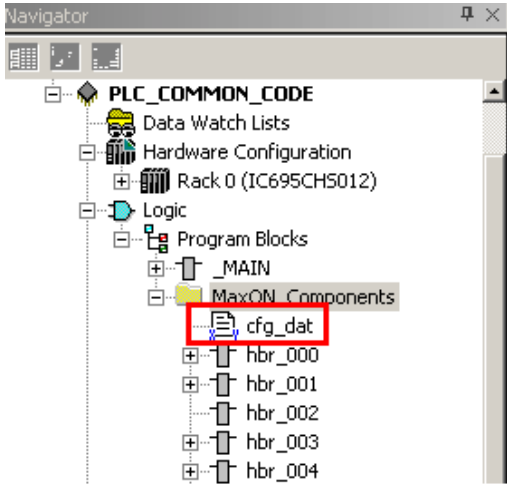

16. Select the C Block *Update...* right mouse menu and select the *cfg_dat* C Block gefelf file.

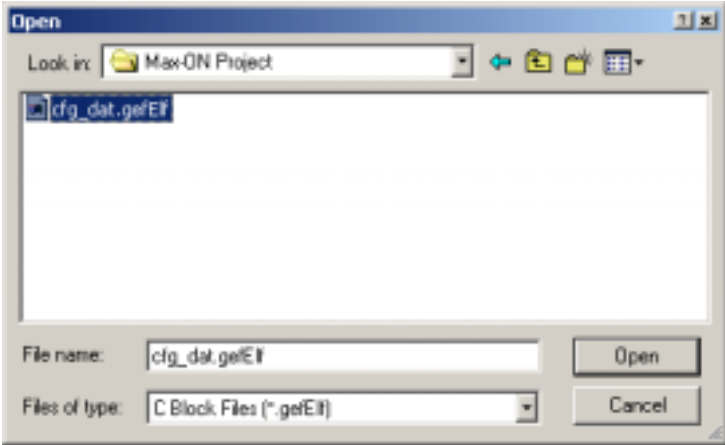
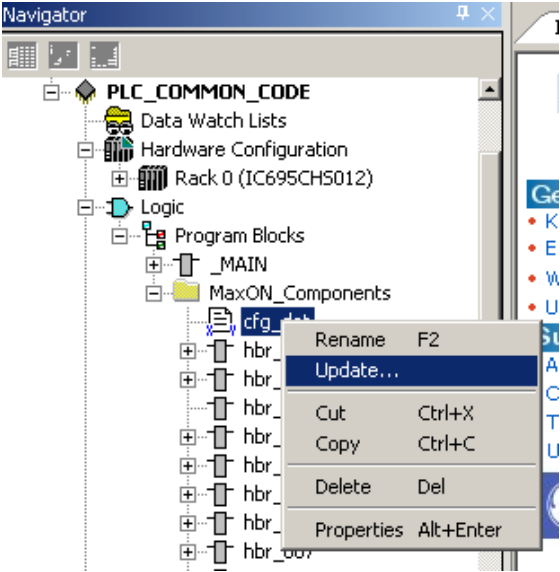

17. At this point the updated Configuration Utility parameters have been added to the Max-RX3i project. Now download the updates to the Primary and Secondary controllers.

Appendix *Updating an Existing Application*

D

This appendix explains how to upgrade the Max-ON program blocks in your application to a newer version of Max-ON using the Proficy Toolchest.

Overview

The general sequence for updating an application is as follows:

1. Revise the Hardware Configurations

- Update the existing hardware configuration for the target named PLC_A_HW. Include any changes that need to be made, especially the EGD exchanges.
- Update the existing hardware configuration for the target named PLC_B_HW. (Again, considering changes to EGD exchanges.)

2. Revise the Application with new Max-ON Drivers

3. Download both Hardware Configurations

Note: Make certain that both PLCs have been downloaded with the revised hardware configurations before proceeding with the logic download.

- Select the hardware target that is associated with the Backup PLC. Set it as the *Active Target*.
- Go online and place the Backup PLC into STOP mode.
- Download (Hardware only) the appropriate hardware target to the Backup PLC.
- Place the Backup PLC in RUN Mode.
- Go offline.
- Switch Mastership so that the current Backup becomes the Master.
- Select the hardware target that is associated with the new Backup PLC. Set it as the *Active Target*.

- Go online and place the Backup PLC into STOP mode.
- Download (Hardware only) the appropriate hardware target to the Backup PLC while it is in STOP mode.
- Place the Backup PLC in RUN Mode.
- Go offline.

4. Download the Application Logic

Note: Make certain that both PLCs have been downloaded with the revised hardware configurations before proceeding with the logic download.

- Set *PLC_COMMON_CODE* as the Active Target.
- Adjust the target's Ethernet I.P. address to match the address of the Backup PLC. (Or if using a serial connection, connect to the programming port on the Backup PLC.)
- Download (Logic only) the target named *PLC_COMMON_CODE* into the Backup PLC.
- Place the Backup PLC in RUN Mode.
- Go offline.
- Switch Mastership so that the current Backup becomes the Master.
- Adjust the target's Ethernet I.P. address to match the address of the Backup PLC. (Or if using a serial connection, connect to the programming port on the Backup PLC.)
- Download (Logic only) the target named *PLC_COMMON_CODE* into the Backup PLC.
- Place the Backup PLC in RUN Mode.

Additional information on how to revise the three Max-ON targets follows.

Updating an Existing Max-ON RX3i Application

If you have a Max-ON RX3i application that was created using an earlier version of Max-ON RX3i software, such as version 3.04, you **must** update the Max-ON Drivers in your application to take advantage of issue resolutions in later versions. A Machine Edition Toolchest drawer is provided on the Max-ON RX3i Software Release CD to aid in the upgrade process.

To upgrade an existing Max-ON RX3i application, perform the following steps:

Backup the Application

Back-up your Max-ON RX3i application using the Backup feature in Machine Edition.

1. Make certain that all projects are closed so that only the current projects are displayed in the Navigator window.
2. Select the project that is to be backed-up. (In this example it is *06Feb17_DPCS*.)

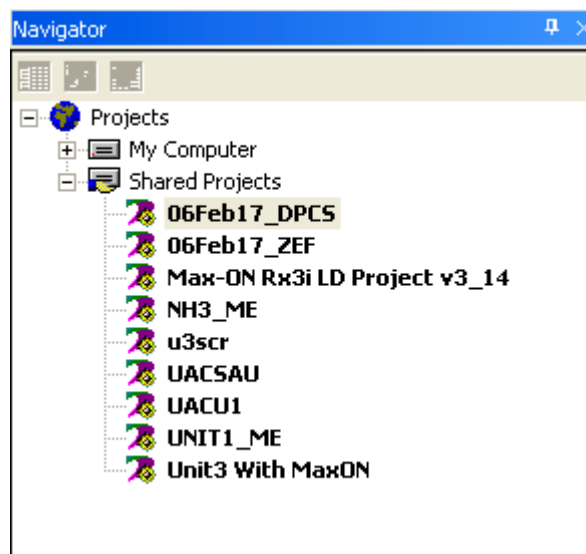

3. Right-click on the project and the following menu list will be displayed.

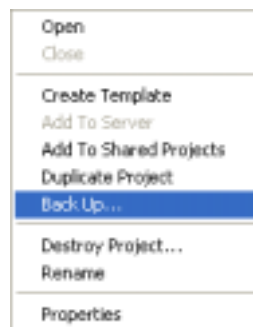

4. Select *Back UP* and the following dialog box will be displayed.

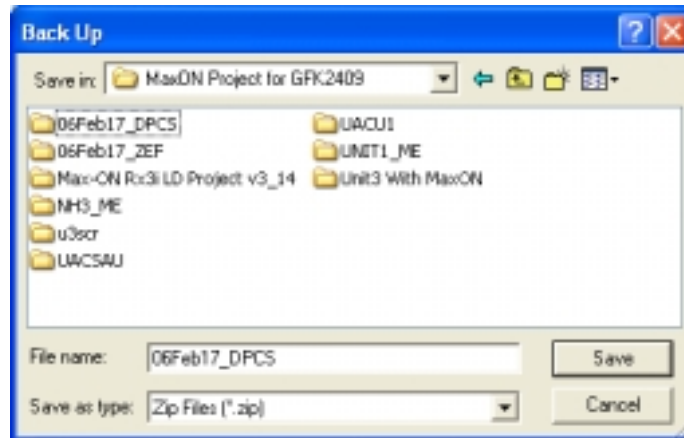

5. Navigate to the directory in which you wish to save the backup copy of the project.
6. Make certain that the file is saved as a Zip File (*.zip), and then click on Save.

Updating from Releases Prior to 3.14

In release 3.14, the system state values are transferred by way of *Ethernet Global Data Exchanges* (EGD).

Note: If your application is based upon a release prior to 3.14, then you **MUST** configure the EGD Exchanges in PLC_A_HW and PLC_B_HW before you may update the application logic.

Add EGD Exchanges to PLC A

Select the target named *PLC_A_HW*. Right-click on the target to display the pop-up menu. Click on “Add Component►Ethernet Global Data”. A new component named “Ethernet Global Data” will be added to the target.

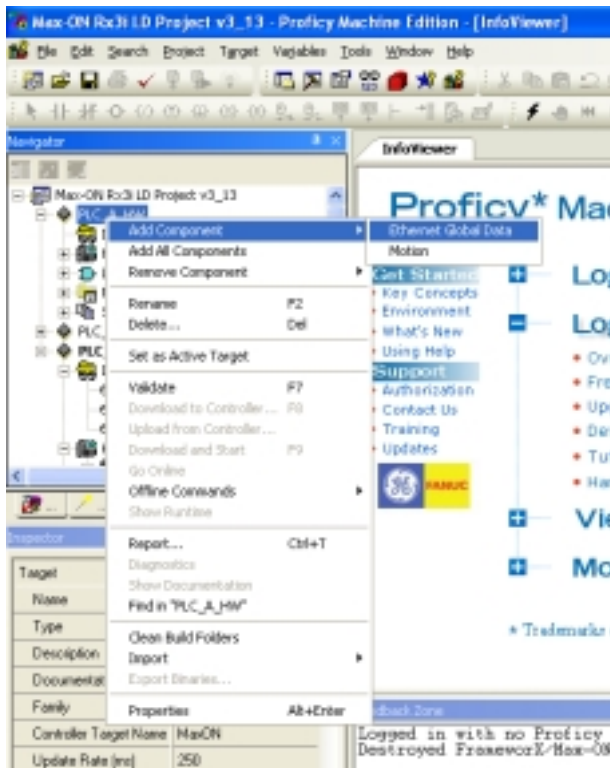

Set the Producer ID

Go to the *Navigator* window and click on *Ethernet Global Data* so that you may edit the properties.

Go to the *Inspector* window and edit Local Producer ID so that the IP address corresponds to the IP address that was set for the Primary LAN Ethernet module in PLC A.

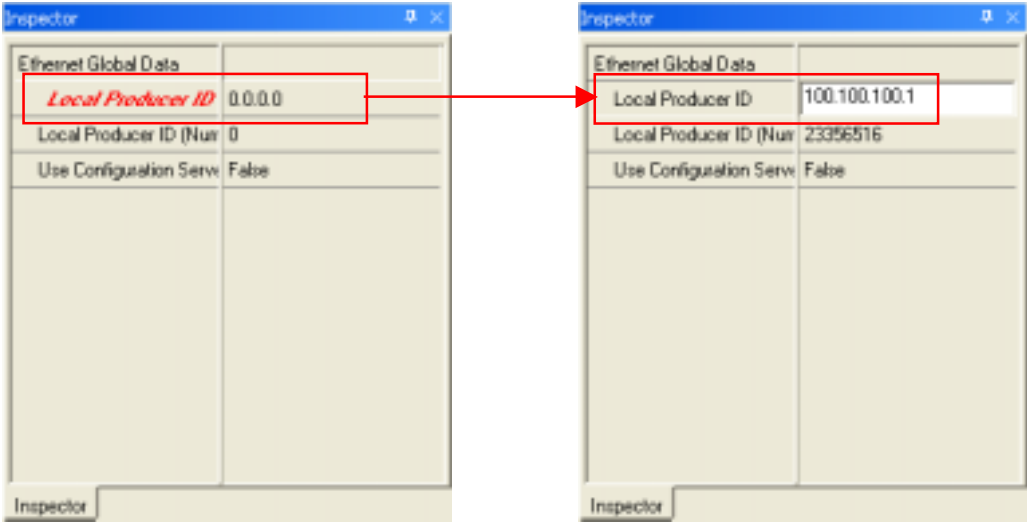

Primary LAN EGD

Consumed Exchange

In the Navigator window, expand *Ethernet Global Data* to reveal the *Consumed* and *Produced* exchanges.

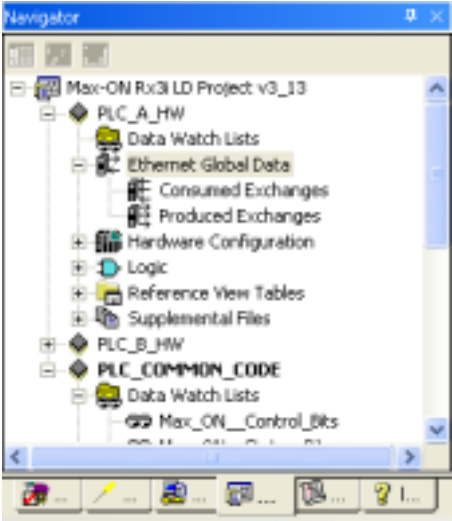

Right-click on *Consumed Exchanges*. The following pop-up menu will be displayed.

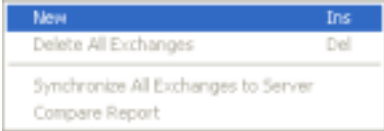

Click on *New* to create the first *Consumed Exchange*. The default name for the exchange is *ConsExch1*. In the *Inspector* window, set these properties as follows:

- Name** Set to **MxnCons1**
- Producer ID** Set to the IP address of the Primary Ethernet module in PLC B.
- Group ID** Defaults to 0
- Exchange ID** Defaults to 1
- Adapter Name** Set to location of Primary ETM (normally Rack 0, Slot 4)
- Consumed Period** 200 (not configurable)
- Update Timeout** Defaults to 0 (no Timeout)
- Run Mode Store** Defaults to False

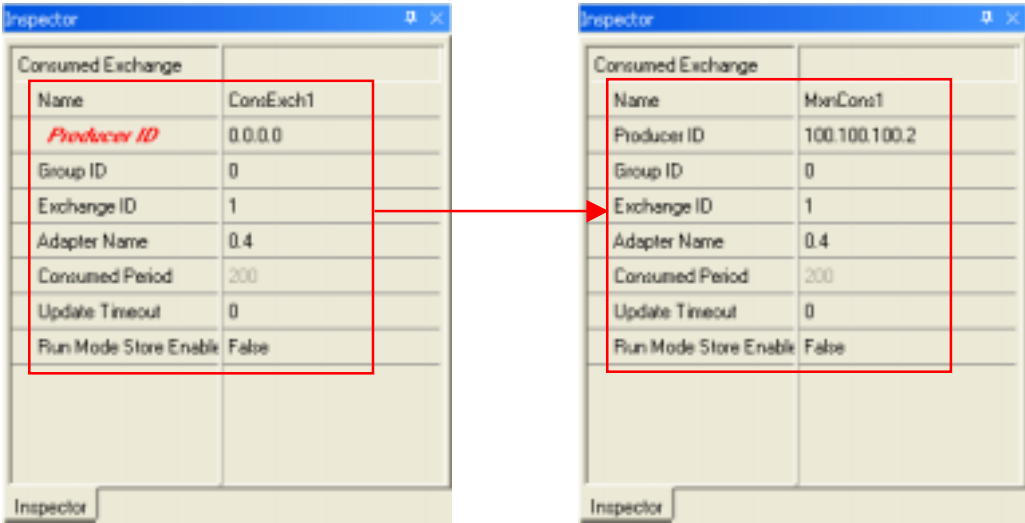

In the *Navigator* window, double-click on *MxnCons1*. This will create a new tab in the *InfoViewer* window so that you can configure the properties of the consumed exchange. The new tab is shown below.

| InfoViewer MxnCons1 [PLC_A_HW] | | | | | | |
|--------------------------------|----------|-------------|--------|--------|------|-------------------|
| Add | | Insert | | Delete | | Length [Bytes]: 0 |
| Offset (Byte.Bit) | Variable | Ref Address | Ignore | Length | Type | Description |
| Status | | %I00001 | False | 16 | BIT | |
| TimeStamp | | NOT USED | False | 0 | BYTE | |

In the *InfoViewer* window, click on the *Add* button to add a new item to the table. The window will appear as shown below.

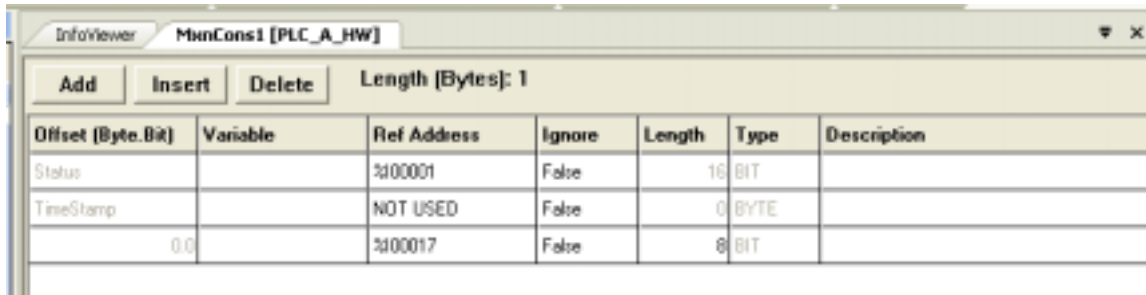

Complete the configuration for the exchange by editing the parameters as illustrated in the table that follows.

MxnCons1 (Primary LAN)

| Offset (Byte.Bit) | Variable | Ref Address | Ignore | Length | Type |
|-------------------|----------|-------------|--------|--------|------|
| Status | | %W49620 | | 1 | WORD |
| TimeStamp | | %W49621 | | 4 | WORD |
| 0.0 | | %W40077 | | 76 | WORD |

Produced Exchange

In the Navigator window, right-click on *Produced Exchanges*. The following pop-up menu will be displayed.

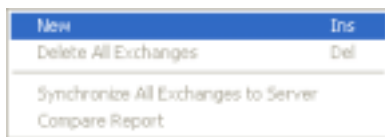

Click on *New* to create the first *Produced Exchange*. The default name for the exchange is *ProdExch1*. In the *Inspector* window, set these properties as follows:

- Name** Set to **MxnProd1**
- Exchange ID** Defaults to 1
- Adapter Name** Set to **location of Primary ETM (normally Rack 0, Slot 4)**
- Destination Type** Defaults to Unicast
- Destination** Set to the **IP address of the Primary ETM in PLC B**
- Produced Period** Set to **10**
- Reply Rate** 0 (not configurable)
- Send Type** Always (not configurable)
- Run Mode Store** Defaults to False

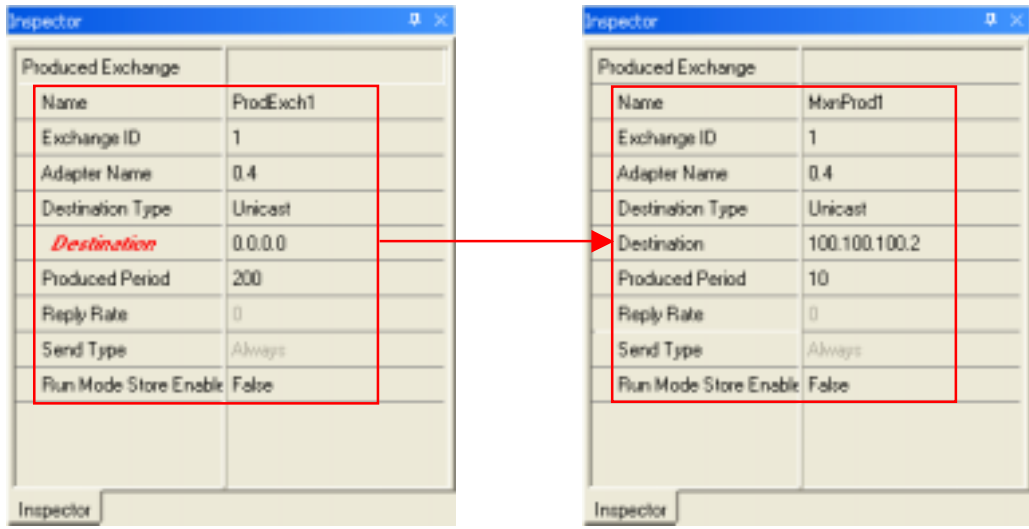

In the *Navigator* window, double-click on *MxnProd1*. This will create a new tab in the *InfoViewer* window so that you can configure the properties of the produced exchange. The new tab is shown below.

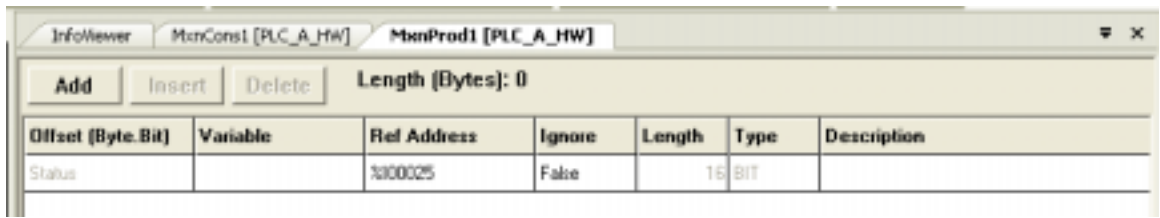

In the *InfoViewer* window, click on the *Add* button to add a new item to the table. The window will appear as shown below.

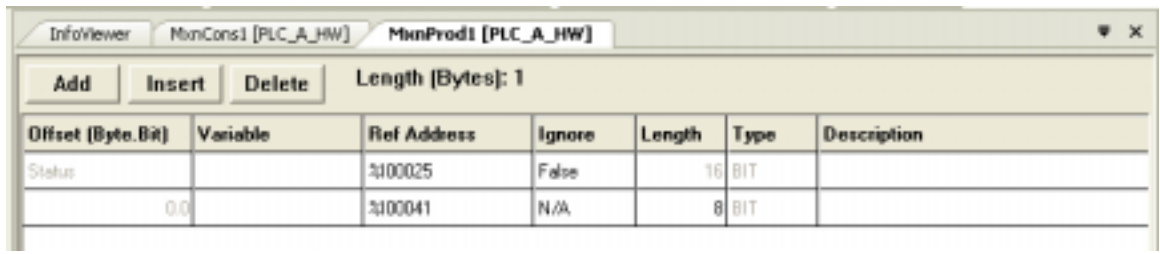

Complete the configuration for the exchange by editing the parameters as illustrated in the table that follows.

MxnProd1 (Primary LAN)

| Offset (Byte.Bit) | Variable | Ref Address | Ignore | Length | Type |
|-------------------|----------|-------------|--------|--------|------|
| Status | | %W49619 | | 1 | WORD |
| 0.0 | | %W40001 | | 76 | WORD |

Secondary LAN EGD (optional)

LAN IP Address

In this release of Max-ON, the Secondary LAN must use the same IP address settings as used for the Primary LAN.

Consumed Exchange

These exchanges are similar to the Primary exchanges except for the Reference addresses that are set in the properties table.

Refer to the procedure used for the Primary exchange and then set the table properties as shown below:

MxnCons2 (Secondary LAN)

| Offset (Byte.Bit) | Variable | Ref Address | Ignore | Length | Type |
|-------------------|----------|-------------|--------|--------|------|
| Status | | %W49630 | | 1 | WORD |
| TimeStamp | | %W49631 | | 4 | WORD |
| 0.0 | | %W40153 | | 76 | WORD |

Produced Exchange

Refer to the procedure used for the Primary exchange and then set the table properties as shown below:

MxnProd2 (Secondary LAN)

| Offset (Byte.Bit) | Variable | Ref Address | Ignore | Length | Type |
|-------------------|----------|-------------|--------|--------|------|
| Status | | %W49629 | | 1 | WORD |
| 0.0 | | %W40001 | | 76 | WORD |

Add EGD Exchanges to PLC B

Select the target named *PLC_B_HW*. Right-click on the target to display the pop-up menu. Click on “Add Component►Ethernet Global Data”. A new component named “Ethernet Global Data” will be added to the target.

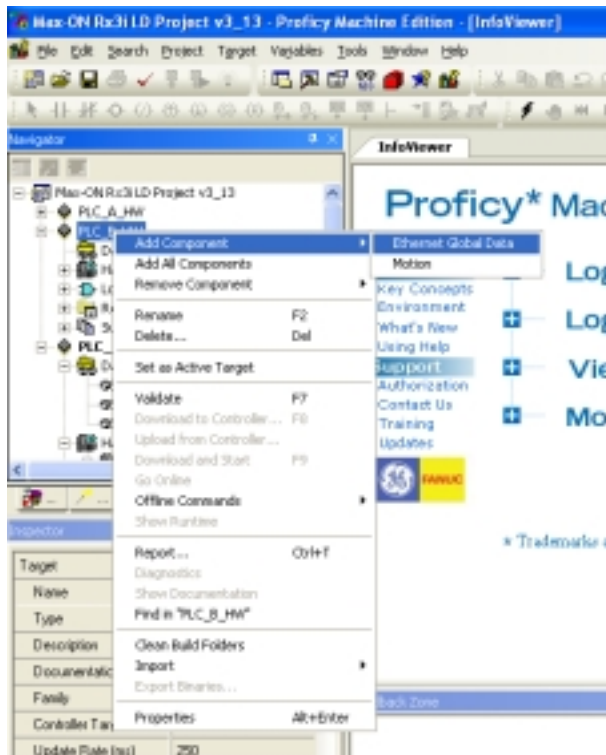

Set the Producer ID

Go to the *Navigator* window and click on *Ethernet Global Data* so that you may edit the properties.

D

Go to the *Inspector* window and edit Local Producer ID so that the IP address corresponds to the IP address that was set for the Primary LAN Ethernet module in PLC B.

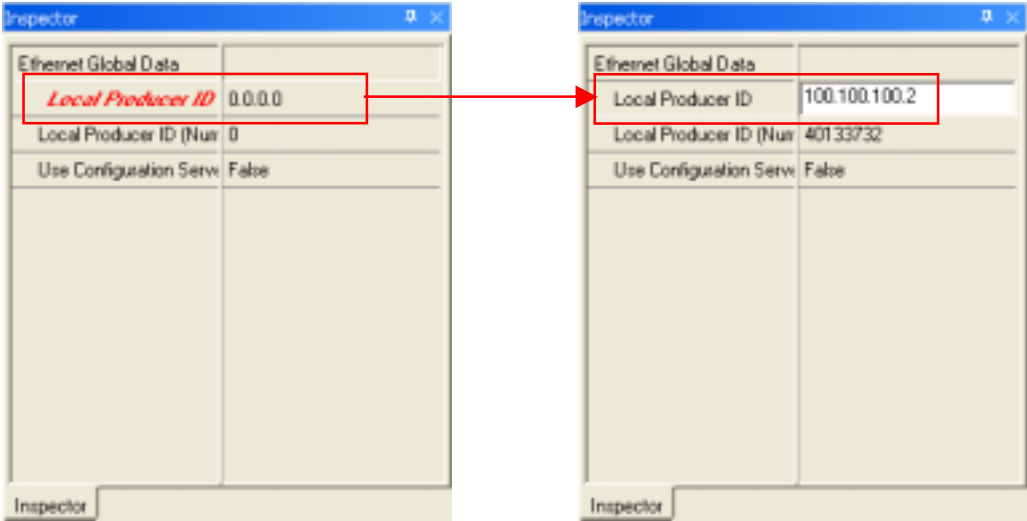

Primary LAN EGD

Consumed Exchange

In the Navigator window, expand *Ethernet Global Data* to reveal the *Consumed* and *Produced* exchanges.

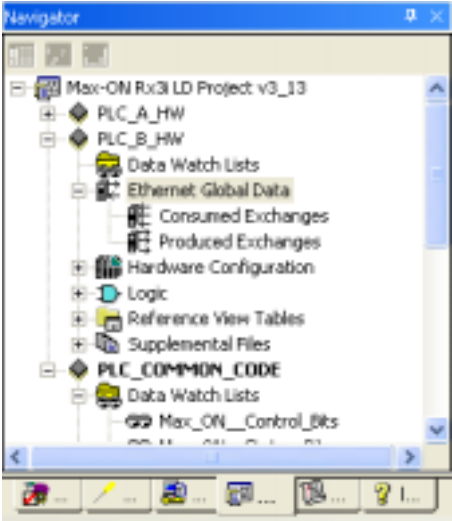

Right-click on *Consumed Exchanges*. The following pop-up menu will be displayed.

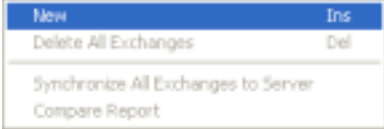

Click on *New* to create the first *Consumed Exchange*. The default name for the exchange is *ConsExch1*. In the *Inspector* window, set these properties as follows:

- Name** Set to **MxnCons1**
- Producer ID** Set to the IP address of the Primary Ethernet module in PLC A
- Group ID** Defaults to 0
- Exchange ID** Defaults to 1
- Adapter Name** Set to location of Primary ETM (normally Rack 0, Slot 4)
- Consumed Period** 200 (not configurable)
- Update Timeout** Defaults to 0 (no Timeout)
- Run Mode Store** Defaults to False

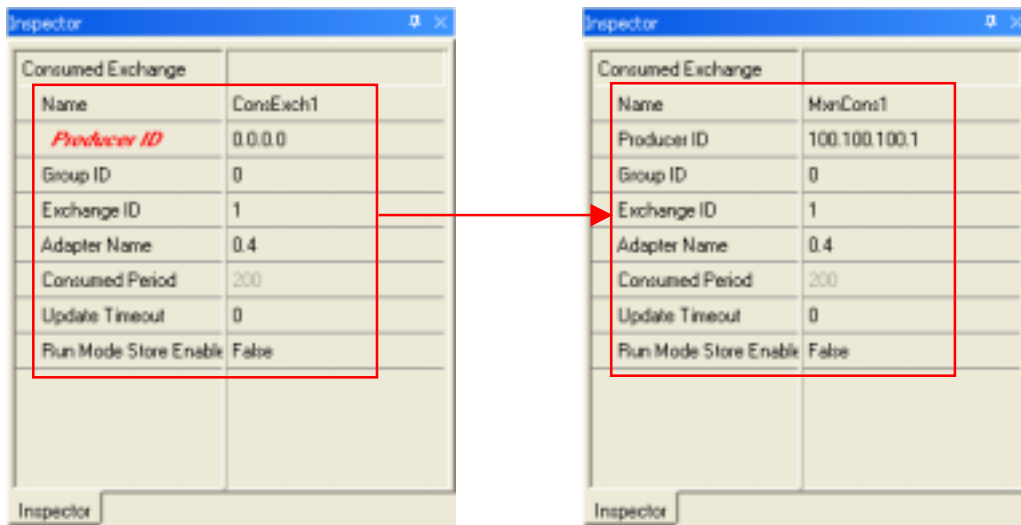

In the *Navigator* window, double-click on *MxnCons1*. This will create a new tab in the *InfoViewer* window so that you can configure the properties of the consumed exchange. The new tab is shown below.

| InfoViewer MxnCons1 [PLC_B_HW] | | | | | | |
|--------------------------------|----------|-------------|--------|--------|------|-------------------|
| Add | | Insert | | Delete | | Length [Bytes]: 0 |
| Offset (Byte.Bit) | Variable | Ref Address | Ignore | Length | Type | Description |
| Status | | 3100001 | False | 16 | BIT | |
| TimeStamp | | NOT USED | False | 0 | BYTE | |

In the *InfoViewer* window, click on the *Add* button to add a new item to the table. The window will appear as shown below.

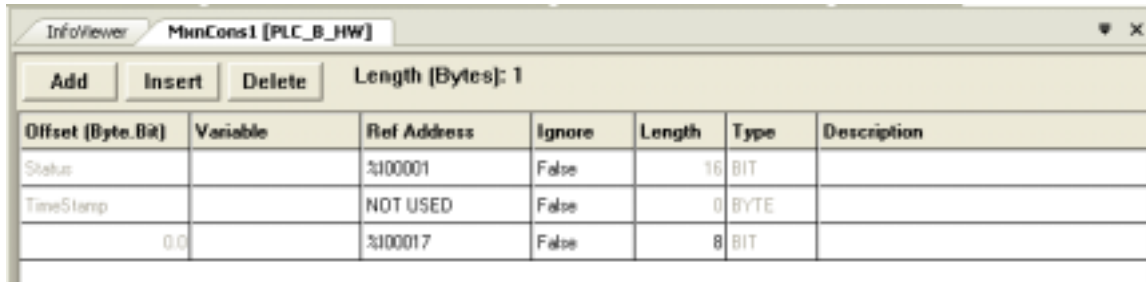

Complete the configuration for the exchange by editing the parameters as illustrated in the table that follows.

MxnCons1 (Primary LAN)

| Offset (Byte.Bit) | Variable | Ref Address | Ignore | Length | Type |
|-------------------|----------|-------------|--------|--------|------|
| Status | | %W49620 | | 1 | WORD |
| TimeStamp | | %W49621 | | 4 | WORD |
| 0.0 | | %W40077 | | 76 | WORD |

Produced Exchange

In the Navigator window, right-click on *Produced Exchanges*. The following pop-up menu will be displayed.

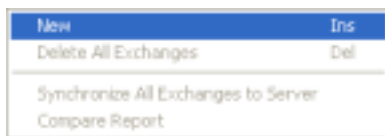

Click on *New* to create the first *Produced Exchange*. The default name for the exchange is *ProdExch1*. In the *Inspector* window, set these properties as follows:

- Name** Set to **MxnProd1**
- Exchange ID** Defaults to 1
- Adapter Name** Set to **location of Primary ETM (normally Rack 0, Slot 4)**
- Destination Type** Defaults to Unicast
- Destination** Set to the **IP address of the Primary ETM in PLC A**
- Produced Period** Set to **10**
- Reply Rate** 0 (not configurable)
- Send Type** Always (not configurable)
- Run Mode Store** Defaults to False

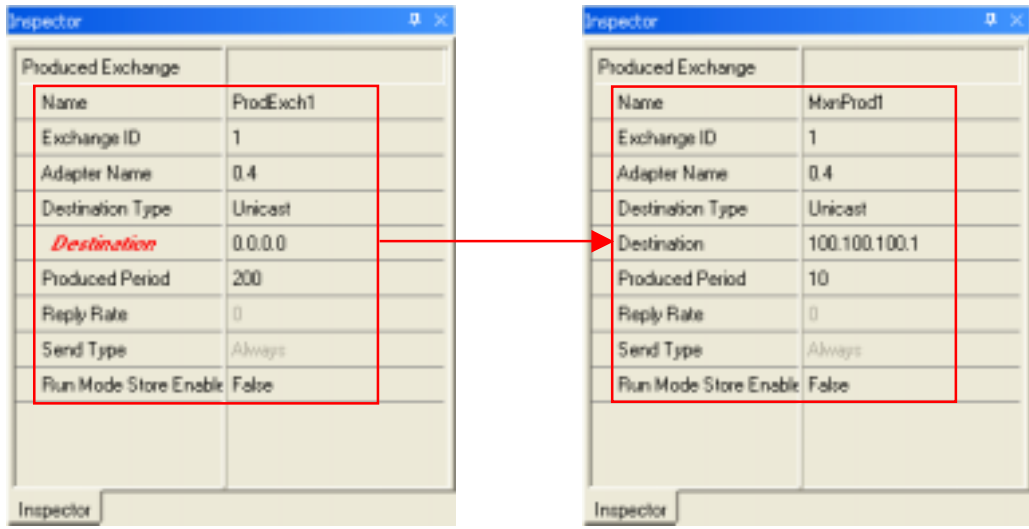

In the *Navigator* window, double-click on *MxnProd1*. This will create a new tab in the *InfoViewer* window so that you can configure the properties of the produced exchange. The new tab is shown below.

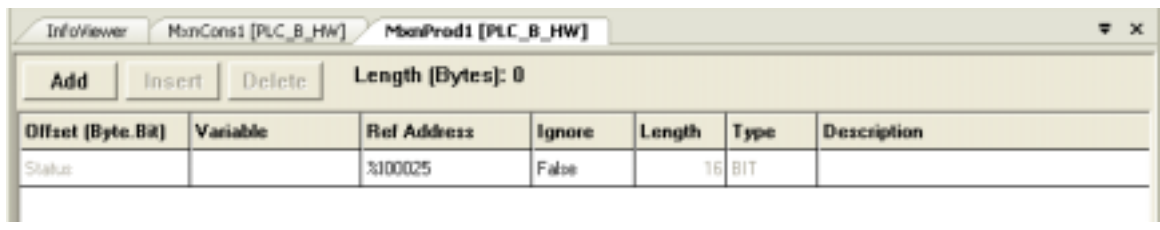

In the *InfoViewer* window, click on the *Add* button to add a new item to the table. The window will appear as shown below.

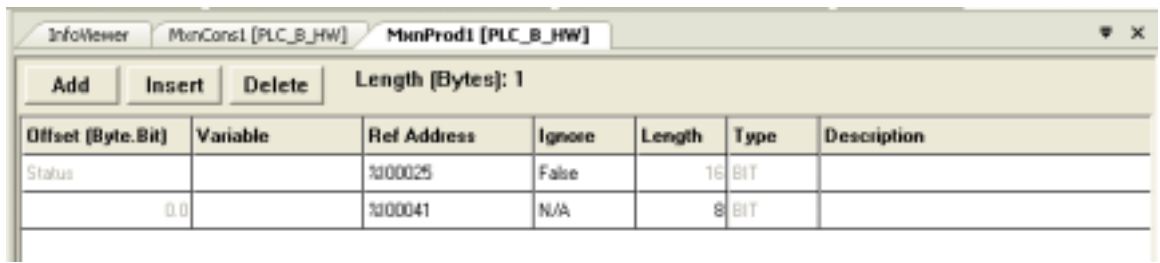

Complete the configuration for the exchange by editing the parameters as illustrated in the table that follows.

MxnProd1 (Primary LAN)

| Offset (Byte.Bit) | Variable | Ref Address | Ignore | Length | Type |
|-------------------|----------|-------------|--------|--------|------|
| Status | | %W49619 | | 1 | WORD |
| 0.0 | | %W40001 | | 76 | WORD |

Secondary LAN EGD (optional)

LAN IP Address

In this release of Max-ON, the Secondary LAN must use the same IP address settings as used for the Primary LAN.

Consumed Exchange

These exchanges are similar to the Primary exchanges except for the Reference addresses that are set in the properties table.

Refer to the procedure used for the Primary exchange and then set the table properties as shown below:

MxnCons2 (Secondary LAN)

| Offset (Byte.Bit) | Variable | Ref Address | Ignore | Length | Type |
|-------------------|----------|-------------|--------|--------|------|
| Status | | %W49630 | | 1 | WORD |
| TimeStamp | | %W49631 | | 4 | WORD |
| 0.0 | | %W40153 | | 76 | WORD |

Produced Exchange

Refer to the procedure used for the Primary exchange and then set the table properties as shown below:

MxnProd2 (Secondary LAN)

| Offset (Byte.Bit) | Variable | Ref Address | Ignore | Length | Type |
|-------------------|----------|-------------|--------|--------|------|
| Status | | %W49629 | | 1 | WORD |
| 0.0 | | %W40001 | | 76 | WORD |

Update the Max-ON Drivers

1. Import the latest Max-ON RX3i Driver Toolchest drawer into Machine Edition.
 - a. Open your Max-ON RX3i Project in Machine Edition.
 - b. Open the Toolchest by pressing the Toolchest button on the Toolbar –or- by pressing Shift+F9.
 - c. Select a node in the Toolchest.
 - d. Using the right-mouse button, select *Import Drawer*.

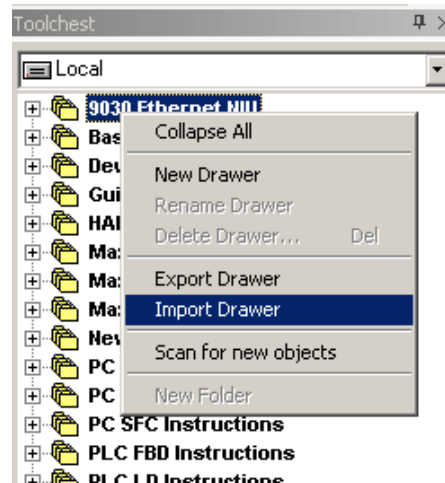

- e. Navigate to the Max-ON RX3i Driver Toolchest drawer located on the Max-ON RX3i Software Release CD. The file is named: *Max-ON RX3i Drivers v3_nn.ZDRW*, where *nn* indicates the release number.

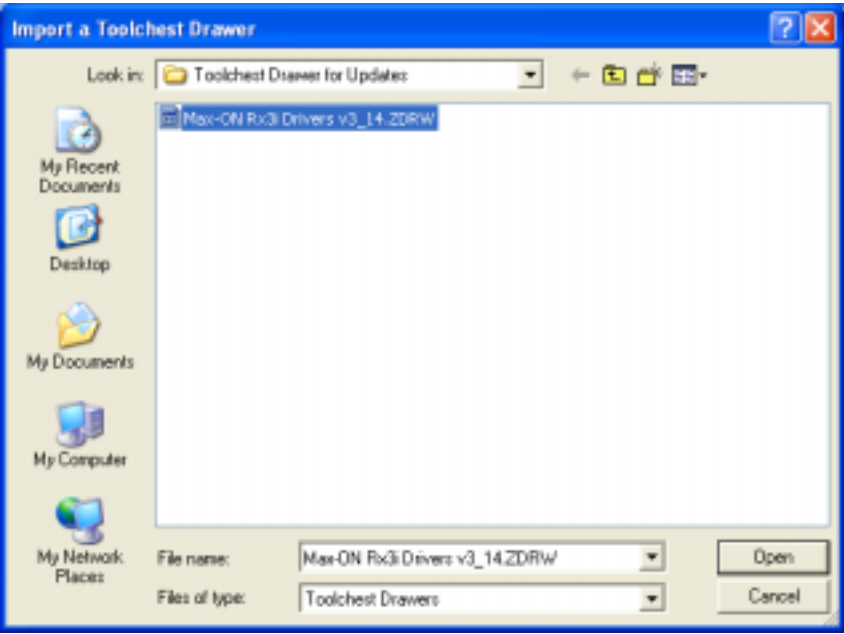

- f. Press the **Open** button. This will add the drawer to your Toolchest.
- 2. Expand the MaxON_Components folder in the PLC_COMMON_CODE Target in your project to display the current set of Max-ON Drivers. If you examine the Block Properties of each Block, you can see your current Block revision, such as v3.04.
- 3. Delete the Max-ON Driver blocks that start with “hbr_” from the MaxON_Components folder.

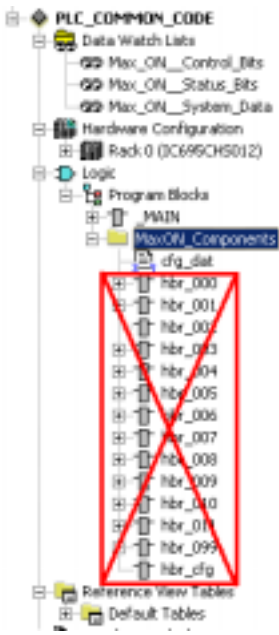

DO NOT delete the cfg_dat C Block.

- 4. Add the version Max-ON RX3i Drivers to the MaxON_Components folder directory using the Ctrl-Drag-and-Drop operation from the Toolchest.

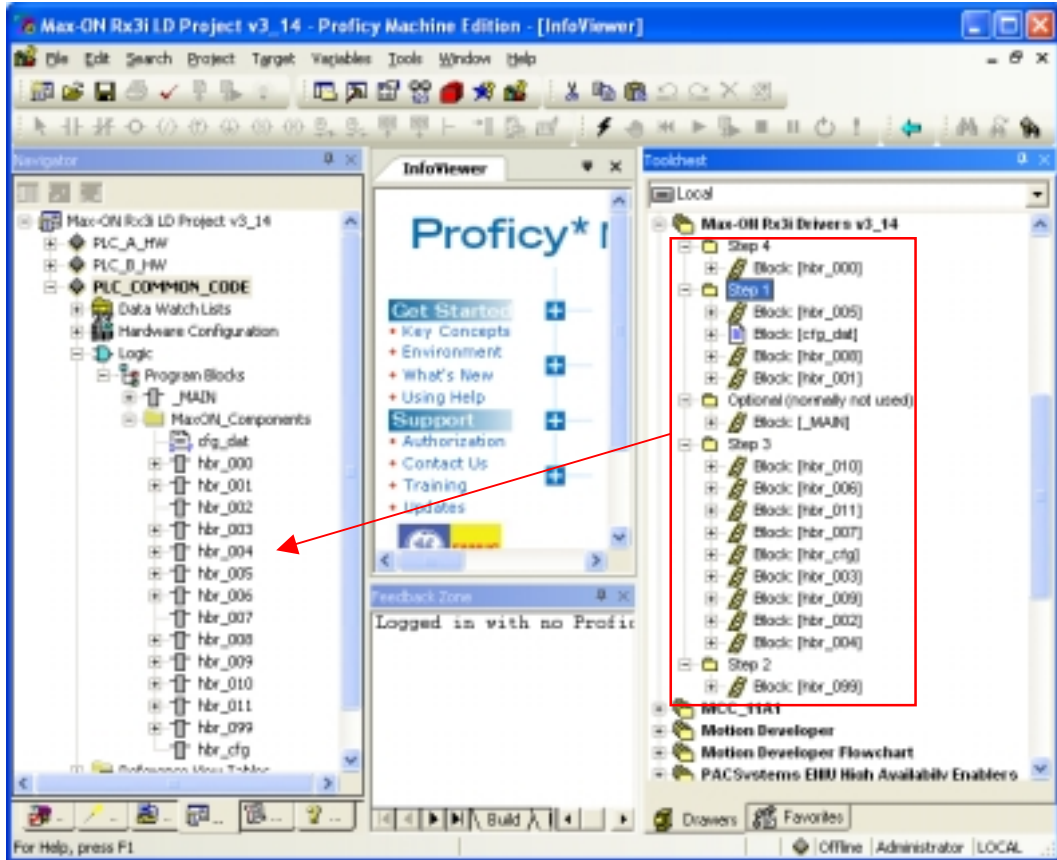

The Blocks must be added to the Machine Edition Project in the following order:

- a. hbr_001, hbr_005, hbr_008
 - b. hbr_099
 - c. hbr_002 hbr_003, hbr_004, hbr_006, hbr_007, hbr_009, hbr_010, hbr_011, hbr_cfg
 - d. hbr_000
- 5. When performing the Ctrl+Drag-and-Drop Toolchest operation, when the Variable Conflict Resolution dialog is displayed, you must select the “**Replace all existing variables**” option to ensure that any new MaxON RX3i variables are properly defined.

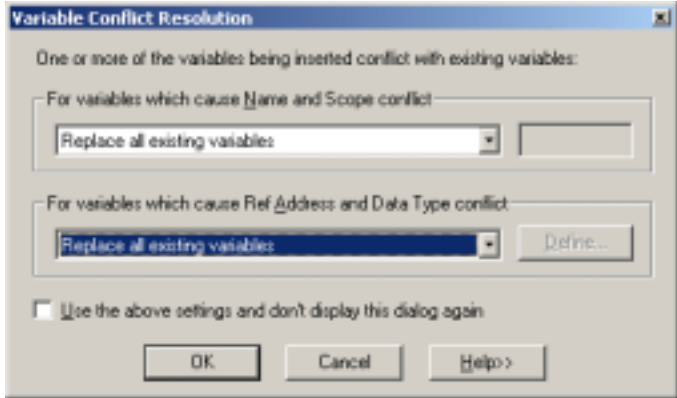

- 6. A MaxON_RX3i_MAIN Block is also available in the Toolchest Drawer. This Block has a comment in the first rung that details the revision history.
- 7. Validate your Max-ON RX3i application to verify that all Max-ON Driver blocks are properly located in the Project.
- 8. You can also verify the version of each hbr_ Block by checking the description in the Block Properties:

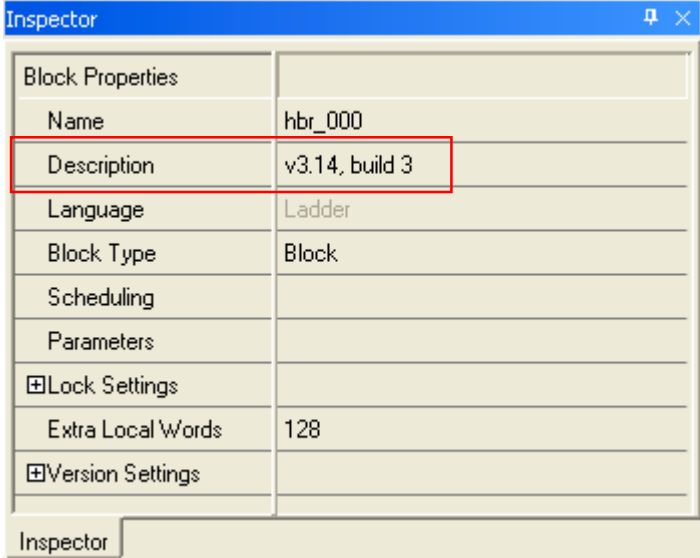

A

Adding a Secondary Bus to an Existing Bus, 4-15
Adding an I/O Device, 4-17

B

BSM Controller, 7-4
BSM Present, 7-3

C

CIMPLICITY ME backup folders, C-1
Configuring Analog Inputs, 4-22
Configuring the Analog Output Range, 7-13
Configuring the Drop's GBC, 7-9
Configuring The Hot Standby GBCs, 7-14
Configuring the I/O Devices, 7-1, 7-3
Creating a Connection to a PLC, 8-3
Creating a New Project, 4-2
Creating Connections to the PLCs, 8-3
Creating the Drop Folder, 7-6

D

Diagnostics, 8-1

E

Ethernet Hardware, A-1

F

Fault Record Structure, 5-22
Fault Table, 5-22
Frequently Asked Questions, B-1

G

Genius and Field Control I/O, 7-3
Genius and Field Control I/O (Config. I/O), 7-3
Genius Bus Controllers, 6-4, 6-9, 6-10, 6-16
Genius Bus Controllers - CPU A, 6-10
Genius Bus Controllers - CPU B, 6-16

I

I/O devices, 6-11, 6-12, 6-17
adding, 4-17
Identity - CPU A, 6-2
Identity - CPU B, 6-14
If You Have a Question or Problem, 1-10
Indicating Mastership, 5-3

M

Mastership Modes, 5-11
Memory, 6-3, 6-14

O

Online Project Information, 8-5, 8-7, 8-8

P

PID Function Blocks, 5-16
PLC Sweep Mode, A-1
Programming, 5-1
Project information, 8-5, 8-7, 8-8
Project workflow, 3-2

Q

Quick Start project, C-3

R

Redundant Controllers, 7-3
Remote 90-30 Drops, 7-6
Remote Drop Status Word, 7-8
Remote Status Flags, 5-8

S

Secondary bus
adding, 4-15
Selecting a Master, 5-11
Setting a Preferred Master, 5-13
Simplex Genius Bus, 4-12
System Command Flags, 5-10
System Data Registers, 5-15
System Level Alarms, 5-26
System Status Flags, 5-2

T

Time Stamp Record Structure, 5-22
Troubleshooting
diagnostic tools, 8-1
frequently asked questions, B-1

U

Uninstalling Max-ON Tools, 1-4

W

Welcome, 1-1
Working with Projects, 4-1